FRANKLIN HIGH SCHOOL LIBRARY
30752000451526

FRANKLIN HIGH SCHOOL

from BLUEPRINTS to FOOTPRINTS

2015

Rattle Citi
C WING
Traffic
WING
WARM
TECH
CENTER
A WING FILL
K WING
mount
FRANKLIN

1972

30752000451526

2014

All the memories made, pictures taken, and smiles captured. This yearbook is made up of what makes life at Franklin High so great. Whether it be your freshman year or senior year we are the panthers and we are down in history. It has been a historic year making the transition into our new FHS. Even though it has been hard to watch our memorable 'main hall' and familiar field house leave us for good, it is all a clean slate from here. This is now

YOUR STORY

And together this is the story of everyone that walks through our halls. This is

OUR STORY

- Oskey Yearbook Staff

Contents

2 | Faculty
8 | Seniors
98 | Juniors
116 | Sophomores
132 | Freshmen
152 | Clubs
176 | Fall Activities
206 | Winter Activities
234 | Spring Activities
272 | Index

Administration

Mr. Light
Principal

Mrs. Squires
Assistant Principal of
Acedemics

Mrs. Miller
Assistant Principal of
Special Education

Mr. Giguere
Assistant Principal

Mrs. Haberman
Assistant Principal

Mr. Schmidt
Assistant Principal

Administration

Theresa Beck

Leslie Betts

Katharine Fausnaut

Lucas Giguere

Nicole Haberman

Peter Light

Laureen McKeown

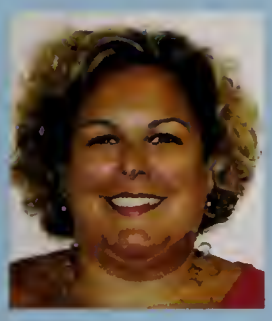
Erin Miller

Ivy Patten

Christopher Schmidt

Shaina Squires

Art

Nicholas Bailey

Elizabeth Davenport

Amy Edson

Jane Hogan
Department Head

Brenna Johnson

Danielle LaPlante

Heather Moreau

Marushka O'Handley-Waters

Justin Schuler

Assessment Coordinater

Kristy Yankee

Athletics

Susan Jacobson

Bradley Sidwell

Business

Miguel Carmo

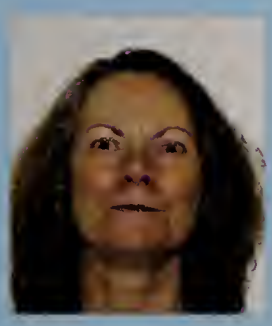
Jane Hey

Judith O'Neill

Custodial

Peter Faenza

English

Jamie Corbman

Ronald DiBona

Grace Dubofsky

Carolyn Fortuna

Elizabeth Guarino

Daniel Hadder
Department Head

Katharine Lawson

Sarah Lovejoy-Carter

Kelsey McCarthy

Colleen Moore

Kate Paglia

Joseph Piazza

Lauren Ruffing

Sarah Scannell

Helen Hoffenberg

Guidance

Patricia Gardner

Julianne Horner

Joshua MacCreery

Heather McVay
Department Head

Kyla Moran

David Soulard

Christine Stobbart

Jodie Walsh

Mary Kathleen Woods

Health

Miriam Connolly

Liasons

Lisa Gannon

Gina Jones

Matthew LeStage

Library

Carol Johnson

Christine Levereone

MaryJane Waite

Math

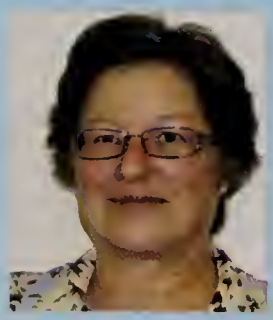
Aida Aizman

Robert Akie

Julia Avedisian

Paul Ayvazian

Trevor Barron

Catherine Boisvert
Department Head

Jason Chetlin

Elizabeth Curtis

Janet Dandurand

Mary Evans

Omid Fallahazad

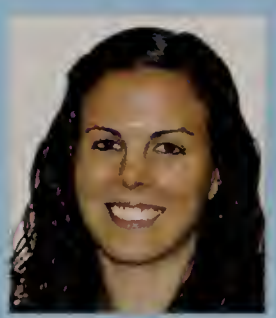
Kaitlyn Hughes

Debra Jette

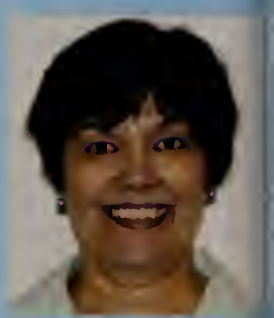
Anne Kirkman

Courtney Reilly

Gayle Renfrew

Kristine Thornton

Music

Leighanne Rudsit

Michael Sansoni

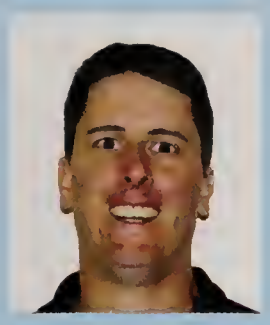
Matthew Wall

Nursing

Melissa Conroy

Jennifer Graham

PhysEd

Liane Blyn

Kristin Cerce
Department Head

Michelle Hess

Michael Masto

Science

Dave Accardi

Rosanne Achin-Housman

Ann Butler

Ann Chakalackal

Joseph Childs

Stephanie Cintron

Jennifer Curley

Kevin Enos

Anna Karolyshyn

Carrie-Ann Kayan

Kassandra Kilbride

Thomas Ledoux

Brenda Redding
Department Head

David Sutherland

Bonnie Tate

Maria Weber

Douglas White

Social Studies

Jamie Cataldo

Kristen Coady

Jessi Fanuele

Colleen Gordon

Christopher Kelly

Angela Leardi

John Leighton

Johnna MacLean

Eugene McCarhy
Department Head

Brian O'Connor

Anne Paolini

Christopher Penza

John Perkins

Dustin Picillo

Gary Reynolds

Michael Walsh

Special Ed

Melissa Anello

Donna Barry Moilanen

Carolyn Beaton

Jennifer Briggs

Anna Ciallella

Jennifer D'Angelo
Depeatment Head

Lynn Degido

James Dudley

Lori Eldridge

Lindsay Garfield

Kathleen Giles

Aimee Goguen

Laurie Grady-Tureene

Amanda Hauswirth

Danielle Huff

Heidi Jordan

Carol Kelley

Shelly Laquinta

Peter Malacaria

Carol Merchant

Pamela Myette

Kristine Neal

Amanda Notz

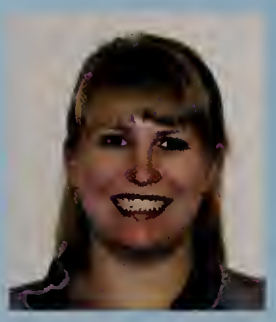
Katelyn Parisi

Marly Ramsour

Kathleen Riley

Susan Robidoux

Brooke Robinson

Emily Rosborough

Samuel Rosen

Rene Schneewies

Brian Schultz

Sylvie Snow

Michael
St. Bernard

Eileen
Vizakis

Elizabeth
Woelfein

Rachel
Wood

Technology

Martha
Buck

World Language

Kristin
Brandt

Dawn-Marie
Fernandes

Sophia
DeSepio

Jennifer
Dohm

Laura
Evans
Department Head

Allison
Mackin-Donahue

Shannon
Martin

Sigrid
Miranda

Jennifer
Parsons

Jenna
Sisco

Robyn
Spain

Jennifer
Spencer

Leah
Wilner Deutsch

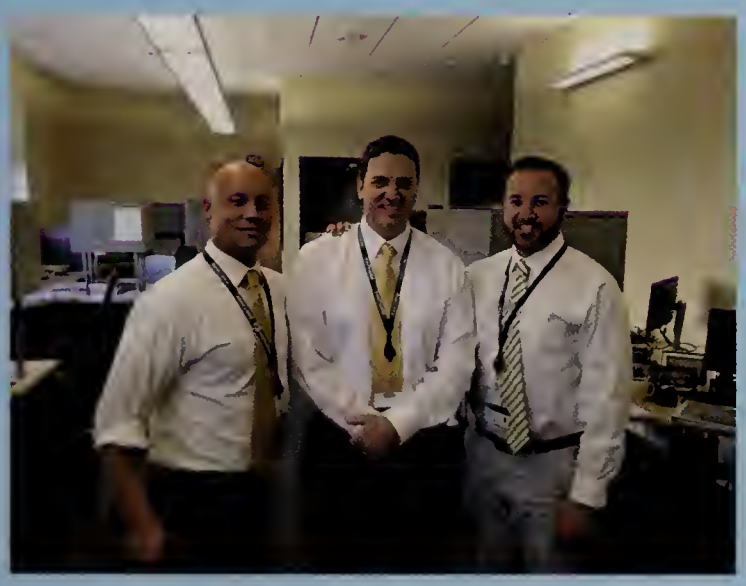

SENIORS

2015 2015 2015

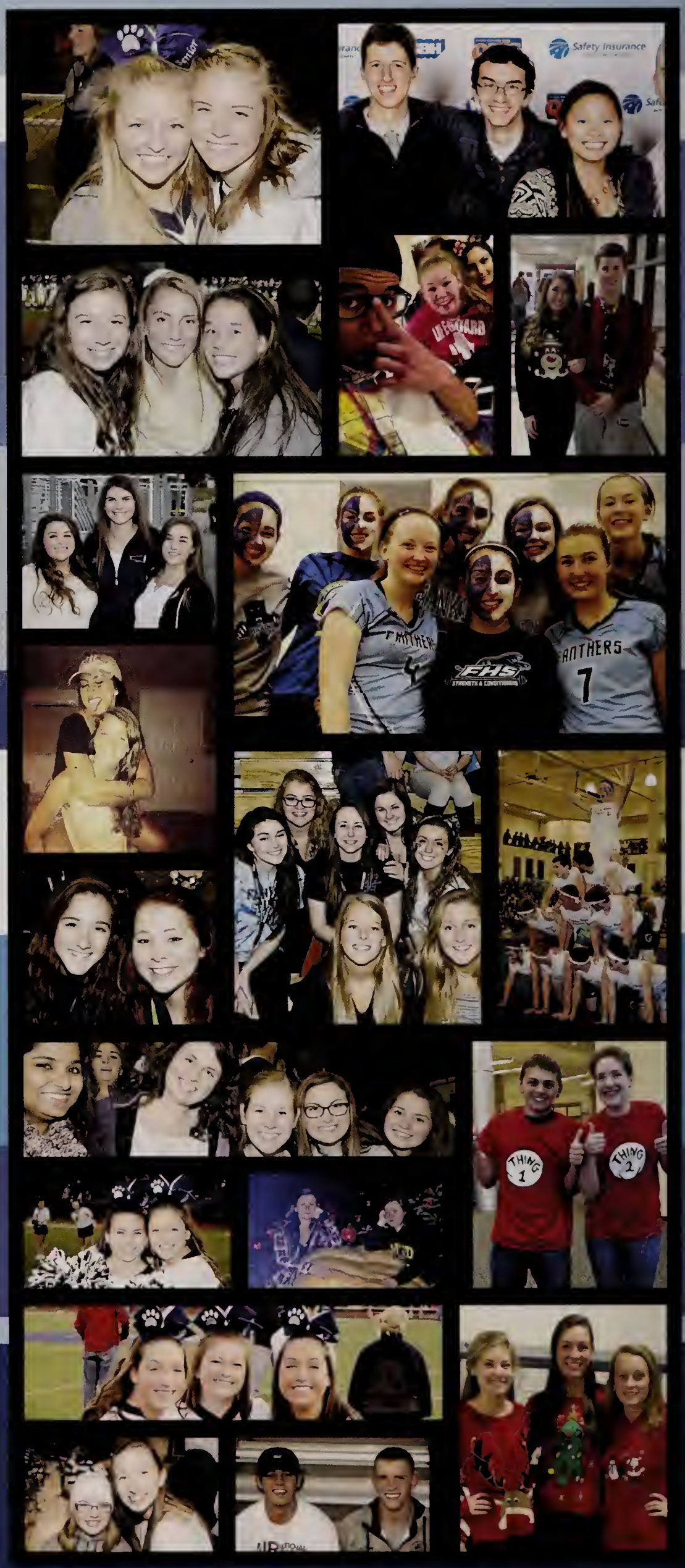

Class Advisors' Letter

To the Class of 2015,

A teacher gave this poem to one of us in high school:

To laugh is to risk appearing the fool.
To weep is to risk appearing sentimental.
To reach for another is to risk involvement.
To expose your ideas, your dreams before a crowd is to risk their loss.
To love is to risk not being loved in return.
To live is to risk dying.
To believe is to risk despair.
To try is to risk failure.
But risks must be taken, because the greatest hazard in life is to risk nothing.
The people who risk nothing, do nothing, have nothing, are nothing.
They may avoid suffering and sorrow but they cannot learn, feel, change, grow, love, live.
Chained by their attitudes they are slaves; they have forfeited their freedom.
Only a person who risks is free.

Unknown Author

Best of luck, it has been a pleasure working with you as your advisors.

We encourage you to be risk-takers in all aspects of your lives!

Mrs. MacLean & Mrs. Curtis

Class of 2015 Officers

President: Conor Lemanowicz

Vice President: Philip Henault

Treasuer: Margaret Hardin

Secratary: Daniel Robert

A note from your officers...

We, your class officers, would like to thank you for all the support we have received over the years. We have overcome a lot as a class and are incredibly grateful for your trust and confidence. It has been an honor to work with you all. We sincerely wish you all the best.

A letter from the Class President of 2015:

Dear Class of 2015,

I have thought long and hard about what to write in this letter. I wanted to give you all a meaningful message that I truly believe in and as I contemplated, I looked back on our early lives. I see that we have come so far, we have done so much. Yet, when compared to what we will accomplish, we have barely left a dent. I honestly believe that each of the 399 students in the Class of 2015 has the capacity to leave an important mark on the world. We don't all need to cure cancer or end starvation. Simply by showing a desire to help others, we can permanently alter the world.

We must not limit our dreams. All of us will suffer setbacks and all us of will feel the weight of the world pressing down upon us. Still, onward is the forward march of progress. Our only true failure would be to stop fighting for greatness. As a generation, we represent the innovation of the world. Upon us is the responsibility to foster mankind. Some choose to look at all the maladies throughout the world and accept desperate hopelessness. Others, the leaders, see opportunity to better mankind. We are all leaders. Even in the smallest sense, we can all positively affect the life of another. If we succeed in spreading positivity, we have made the world a better place to live.

I have been truly honored to serve this class over the years. It has been an amazing experience. I could not imagine a more wonderful group of people. I have enjoyed having the opportunity to work with all of you. I feel extremely lucky to have been surrounded by such positive and intelligent people. Already, I love to imagine our first reunion down the road. I truly am incredibly proud of this class and I cannot wait to see and hear of all the fantastic things we accomplish. As we go into the world, I wish every single person the best of fortune. I will always consider you all to be my friends.

All the best,
Conor Lemanowicz
President, Class of 2015

Class Of

2015

CLASS OF 2015

Aleena Abraham

"The past can hurt. But the way I see it, you can either run from it or learn from it."
- Rafiki,
The Lion King

Pooja Agarwal

"Life's tough. Get a helmet."
- Eric Matthews,
Boy Meets World

Samantha Ahrens

Zoe Allard

"Just because you don't hear me, doesn't mean I'm not here."

Rebecca Allen

"Don't be afraid of falling; be afraid of not having the will to get back up."
- Cody Calafiore

Connor Anderson

Kurt Andrews

"We ride together, we die together, bad boys for life."
- *Bad Boys 2*

Brianna Bailey

"Keep your head high, keep your chin up, and most importantly, keep smiling, because life's a beautiful thing and there's so much to smile about."
- Marilyn Monroe

Nathan Ballarino

"Insanity at its finest"

Richard Banville

Sean Barker

"Believe none of what you hear, and only half of what you see."
- Benjamin Franklin

Sophie Barrow

"I think the thing to do is enjoy the ride while you're on it."
- Johnny Depp

Aidan Barry

"The future is unwritten."
- Joe Strummer

Brittany Barry

"Time's flying by, moving so fast. You better make it count 'cause you can't get it back."
- Carrie Underwood

Lynnaea Barry

"Ashley.. Katchadourian.. you were supposed to be watching the door."
- Trisha,
The Most Popular Girls in School

Justin Bates

"So it begins"
- J. R. R. Tolkien

CLASS OF 2015

Sean Baur

"I can accept failure, everyone fails at something. But I can't accept not trying."
- Michael Jordan

Cameron Bean

"Black or Pinto?"

Claudia Beck

Megan Beck

"Just call me Sam."

Jason Beckett

"What doesn't kill you makes you stronger....except for bears...bears will kill you..."

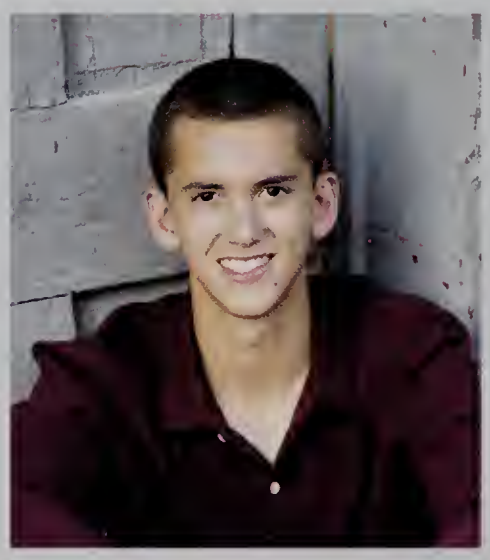

Tyler Beckmann

"If Lightning McQueen were to write his life story, would it be called an auto autobiography?"

Bridget Belcher

"I'd rather be absolutely ridiculous than absolutely boring."
- Marilyn Monroe

Emily Bellavance

"Imagine a city where graffiti and streetart wasn't illegal, a city where everybody could draw wherever they liked. Where every street was awash with a million colours and little phrases. Imagine a city like that and stop leaning against the wall - it's wet."
- Banksy

Michael Bennett

"That joke went right over my head."

Leah Benson

"Hakuna Matata! What a wonderful phrase. It means no worries for the rest of your days."
- The Lion King

Lexi Bergeron

"WHAT TEAM?!"
- Jules Champlin

Ayla Blaney

"In order to be irreplaceable, one must always be different."
- Coco Chanel

Gabriela Blood

"We do what we have to do in order to do what we want to do."
- The Great Debaters

Markus Bohmiller

"You know how they say it's been a pleasure...well, it hasn't."
- Mike,
Breaking Bad

Conor Bond

"I still have braces and my mom packs my lunch for me. Don't sweat the technique."

Jake Bontempo

"What do you mean we had homework?"
- Jake Bontempo.
Every class.

CLASS OF 2015

Alec Borkowski

"If you can't make it good, at least make it look good."

Christian Bosze

"All you need is love."

Joseph Bourque

"Avoiding salads since '97"

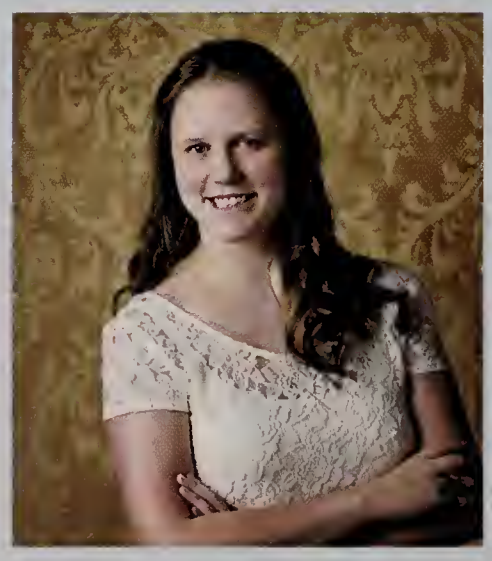

Meghan Breen

Madison Bressler

"One day your life will flash before your eyes. Make sure it's worth watching."
- Gerard Way

Nicholas Brosseau

"Nothing will work unless you do."

Taylor Brothers

"If you compare yourself with others, you may become vain and bitter; for always there will be greater and lesser persons than yourself."
- Max Ehrmann 1927, "Desiderata"

Maria Brown

Robert Bryson

"Life is too short,
so love the one you got,
cause you might get run over
or you might get shot."
- Sublime

Nicholas Burgos

"THAT'S A BUNNY AND I
WANT IT CAUGHT!"
- Mike Glynn

Benjamin Burke

Devin Burns

"Visions are worth fighting
for. Why spend your life
making someone else's
dreams?"
-Tim Burton

Zane Byrne

"Hey you have a big head."
- Everyone

Justin Cabral

Caroline Cafasso

"I hate when I'm on a flight
and I wake up with a water
bottle next to me like oh
great now I gotta be
responsible for this water
bottle."
- Kanye West

Alex Campbell

"That's my puck, baby, don't
you ever touch my puck."
- Happy Gilmore

CLASS OF 2015

Angelina Canesi

"It does not do to dwell on dreams and forget to live."
- Albus Dumbledore

Casey Capobianco

"The things we do today will be tomorrow's news"
- Crutchie,
Newsies

Colton Cardinal

Brian Casali

Andrew Casey

Steven Castillo

Matthew Cataloni

Thomas Cerier

"Learn from yesterday, live for today, hope for tomorrow. The important thing is not to stop questioning."
- Albert Einstein

Benjamin Chaffee

"BYOT"

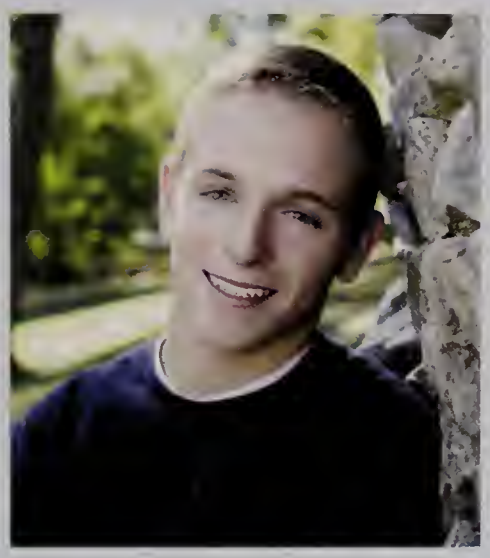

Anthony Chaiton

"Yes, I do get the NFL package."

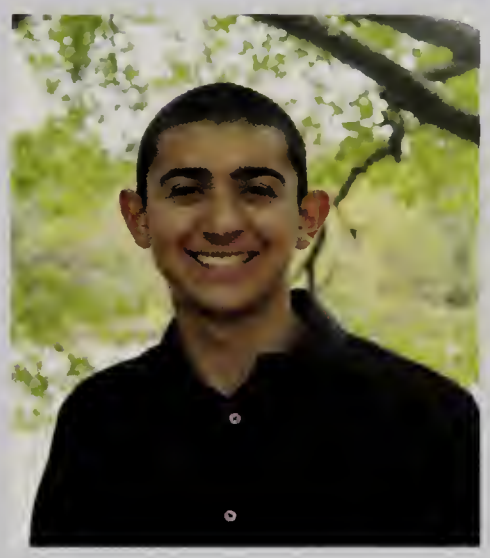

Julianne Champlin

"WILDCATS"
- Lexi Bergeron

Jessica Chander

Megan Chapski

"Someday, everything will make perfect sense. So for now, laugh at the confusion, smile through the tears, and keep reminding yourself that everything happens for a reason."
- Unknown

Ling Sheng Chen

Lindsey Chiarelli

"Do not let your past dictate who you are, but let it be a part of who you may become."
- Unknown

Alexander Chiklis

CLASS OF 2015

Lauren Ciccolini

"The first rule of truly living: do the thing you're most afraid of."

Keith Cleary

Christopher Cloutier

"A five letter word for happiness...money."
- Eugene Krabs

Taylor Cogliano

"Be your own kind of beautiful."

Allyson Cohen

"Tomorrow is not a right, it's a privilege. Live everyday like there won't be a tomorrow and treat people like it's the last time you'll ever be with them again."

Sean Cole

"Hey, you look like that guy."
- Everyone

Kyle Collins

"August 2014 BJ's Star of the Month."

Matthew Collins

"I'll make it to the moon if I have to crawl and
with the birds
I'll share this lonely view "
- Anthony Kiedis,
Red Hot Chili Peppers

Erin Conley

"Show me a girl with her feet on the ground and I'll show you a girl who can't put her pants on."
- Sisterhood of the Traveling Pants

Christina Connelly

"Don't cry because it's over, smile because it happened."
- Dr.Seuss

Casey Connolly

"Never be afraid of what comes next."

Kelsey Conroy

"Imperfection is beauty, madness is genius, and it's better to be absolutely ridiculous than absolutely boring."
- Marilyn Monroe

Samantha Conway

"The roof is not my son, but I will raise it."

Jennifer Conyers

"You were meant to be here tonight. This is your time. Their time is done. It's over."
- Herb Brooks

Isabella Cook

"They that wait upon the Lord shall renew their strength; they shall mount up with wings as eagles; they shall run, and not be weary; and they shall walk, and not faint."
- Isaiah 40:31

Patrick Cook

"Is mayonnaise an instrument? Leedle leedle leedle lee, we're not cavemen, we have technology! uhhhh..... Twenty Four!!!
It may be stupid, but it's also dumb!
No! This is Patrick!"
- Patrick Star

Michael Coppola

"I've failed over and over and over again in my life, and that is why I succeed."
- Michael Jordan

Molly Cormier

"Wit beyond measure is man's greatest treasure."
- Luna Lovegood

Karyn Cotter

"You don't have to have it all figured out to move forward."
- Dale Partridge

Marisa Crandall

"You must be imaginative, strong-hearted, you must try things that may not work, you must not let anyone define your limits."
- *Ratatouille*

Leanna Cregg

"Jobs fill your pocket. Adventures fill your soul."
- Jaime Lyn Beatty

Charles Cropper

"I don't measure a man's success by how high he climbs, but by how high he bounces when he hits the bottom."
- General George S. Patton

Christine Crowley

"tevs"

Kathryn Cunningham

"When the power of love overcomes love of power, the world will know peace."
- Jimi Hendrix

Peter D'Amelio

Matthew Daly

Nicole Deady

"When you see a friend, you say, 'Hey, how's it going, pendejo?'"

Adam Deering

"May God have mercy upon my enemies, because I won't."
- General George S. Patton

Christine Delay

"What I learned in boating school is..."
- Spongebob Squarepants

Alexander Delgado

"No, I'm not Mexican."
- Me

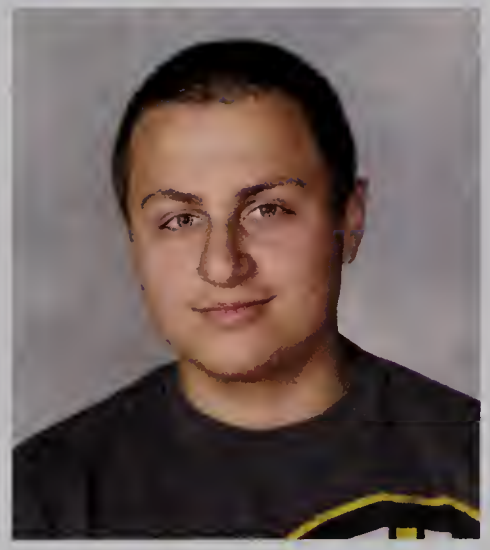

Alyssa Delgado

"Sometimes you climb out of bed in the morning and you think, 'I'm not going to make it,' but you laugh inside – remembering all the times you've felt that way."
- Charles Bukowski

Emily Dellorco

"In this bright future you can't forget your past."
- Bob Marley

CLASS OF 2015

Aleksa Deric

Daniel Dervay

Tyler DeSimone

"Don't look at me in that tone of voice."

Brendan Dickson

"We can pool information about experiences, but never the experiences themselves. From family to nation, every human group is a society of island universes."
- Aldous Huxley

Justin Dion

"High School is easy. It's like riding a bike. Except the bike is on fire and you're on fire and everything is on fire and you're in Hell."

Kathleen Doherty

"I didn't say anything then, so I'm not saying anything now."

Shannon Doherty

"Believe you can and you're halfway there."
- Theodore Roosevelt

Lyndsey Donahoe

"Go confidently in the direction of your dreams. Live the life you have imagined."
- Henry David Thoreau

Ryan Donahue

"Gaze onward to distant silver streams, and follow the river that is your dream. But fear not its end, as your wisdom shall bleed into the seas of requiem, and cascade onto the vastness of infinitude to enrich our soil evermore."

Mark Donaldson

"I'm not actually from Scotland."

Alicia Donovan

"Don't let the fear of striking out keep you from playing the game"
- A Cinderella Story

William Dorion

Nicholas Downie

"50 in '07"
- Hot Wheels Heatley

Rebecca Driscoll-Shawver

"We're almost there and no where near it. All that matters is that we're going."

Danielle Droney

"Sometimes you don't know the value of a moment until it becomes a memory."
- Dr. Seuss

Aaron Dulong

CLASS OF 2015

Natalie Dumart

"Being happy never goes out of style."
- Lilly Pulitzer

Emily Dutton

"We can if we will."

Bailey Earl

Brianna Elias

"The only person you should try to be better than is the person you were yesterday."
- Unknown

Julianne Elias

"You don't need a license to drive a sandwich."
- Spongebob Squarepants

Nicole Ellin

"Cold hands, warm heart."

Marc Elliott

Amy Esposito

"All good things must come to an end."

Alexandra Ethier

"How we doin?"
- Nick Carraway

Christopher Evers

"Your words diminish your feelings - words shrink things that seem timeless when they are in your head to no more than living size when they are brought out."
- Stephen King

Elizabeth Fabian

"The queen is never late, everybody else is simply early."
- Princess Diaries II

Paul Falanga

"If you see no reason for giving thanks, the fault lies only in yourself...sing your death song and die like a hero going home."
- Chief Tecumseh

Nikisha Falcone

"Words are, in my not-so-humble opinion, our most inexhaustible source of magic."
- Albus Dumbledore

Tara Falvey

Rylee Farrow

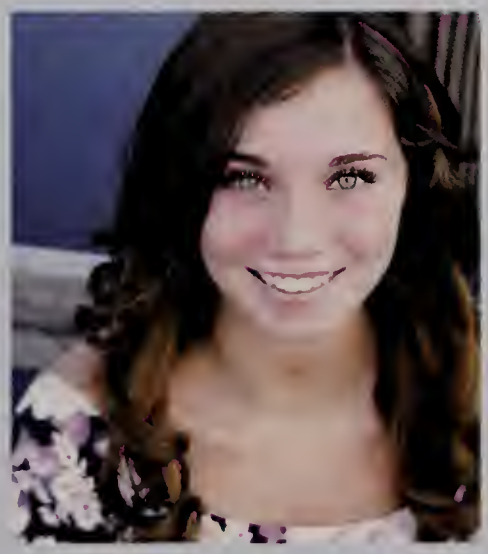

Bryan Ferguson

CLASS OF 2015

Noah Ferris

Madeline Fields

"The secret of life is honesty and fair dealing. If you can fake that, you've got it made."
- Groucho Marx

Kaylie Filbert

"Always remember, you are braver than you believe, stronger than you seem, and smarter than you think."
- Christopher Robin, *Winnie the Pooh*

Kyle Filbert

"If you're going to do something, do it with heart."
- Bruce Bertoni

Briana Flaherty

"Success is the result of perfection, hard work, learning from failure, loyalty, and persistence."
- Colin Powell

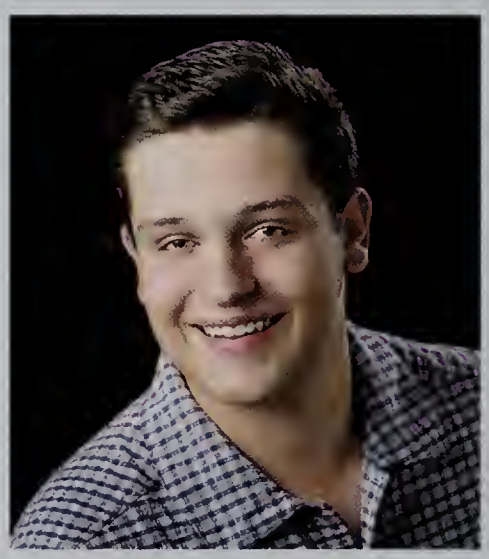

Max Fleming

"It's not whether you get knocked down, it's whether you get up."
- Vince Lombardi

Sean Foley

Samantha Forsythe

"Laughter is timeless, imagination has no age, and dreams are forever."
- Walt Disney

Haley Frank

"If we were meant to stay in one place, we'd have roots instead of feet."
- Rachel Wolchin

James Fredrick

"Make the commitment."
- Cal Harmon

Andrew Friday

Ashley Friese

Cobi Frongillo

"You may say I'm a dreamer, but I'm not."
- John Lennon

Amelia Gallagher

"Life's a climb, but the view is great."
- Hannah Montana

Hannah Gallo

"People will forget what you said, people will forget what you did, but people will never forget how you made them feel."
- Maya Angelou

Satya Gandham

"You can't win unless you learn how to lose."
- Kareem Adbul-Jabbar

Tyler Garland

"I didn't fail school, school failed me."

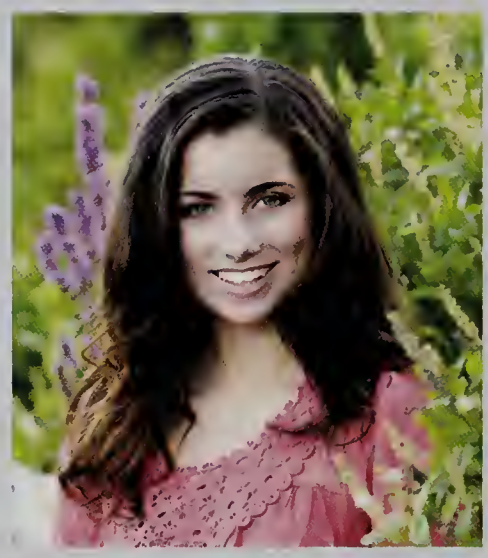

Jessica Garrigan

"Satisfaction lies in the effort, not in the attainment. Full effort is full victory."
- Mahatma Gandhi

Jacob Garrity

"It's your boy."
- Jake Garrity

Connor Gatewood

"Sometimes when I close my eyes, I can't see."

Miroslav Georgiev

"It's about the journey not the destination."
- Dan Bilzerian

Julia Giannetto

"I come to you live from under my desk, where I have dragged my keyboard, and am currently hiding in the fetal position."
- Joseph Fink

Marcus Giese

"Everybody looks up to me... literally."

Lindsay Gioscio

"A friend is like a seven leaf clover, lucky to have and easy to find if you look at the end of the rainbow."

Kelly Girolamo

Jenna Gleason

"Today You are You, that is truer than true. There is no one alive who is Youer than You."
- Dr. Seuss

Patrick Glynn

"One time I wrestled a giraffe to the ground with my bare hands."
- John Reilly

Ryan Glynn

"There is no rubric for life."
- Joe Childs

Caroline Grace

"All our dreams can come true, if we have the courage to pursue them."
- Walt Disney

Johanna Gray

"The happier I get, the less I can see."

Oliver Grella

"Far better is it to dare mighty things, to win glorious triumphs, even though checkered by failure... than to rank with those poor spirits who neither enjoy nor suffer much."
- Teddy Roosevelt

Christopher Gulla

CLASS OF 2015

Avinash Gundimeda

"Well, if this is it, old boy, I hope you don't mind if I go out speaking the King's."
- Lt. Archie Hicox,
Inglourious Basterds

Graham Hancock

"I hope my hair's okay."

Shawn Hanley

"When's this due?"

Olivia Hardy

Kimberly Hamlin

"What you share with the world is what it keeps of you."
- Noah and the Whale

Erin Hanley

"I got this."

Margaret Hardin

"Dive in with your eyes closed for the life you were born to claim, and the water will be paralyzed by the courage you contain, and the flutter of your earnest heart will fill the silent seas."
- "Watermark" by Sleeping at Last

Nicholas Hare

"Would I rather be feared or loved?
Easy. Both.
I want people to be afraid of how much they love me."
- Michael Scott

Callahan Harmon

"Surely you can't be serious."
"I am serious. And don't call me Shirley."
- *Airplane!*

Erin Harrington

"I'm too indecisive for this."

Christine Harvey

"Be who you are and say what you feel, because those who mind don't matter and those who matter don't mind."
- Dr. Seuss

Tatiana Havens

"The right to be ridiculous is something I hold dear."
- Bono

Stephen Hayes

"Be excellent to each other."
- Bill S. Preston, Esq.

Philip Henault

"It's not always about the final destination, but rather the journey that takes you there."
- Unknown

Kristy Henderson

"Always be yourself. Unless you can be Beyoncé. Always be Beyoncé."
- Unknown

Jakob Herlitz

"If you want to succeed in life, you simply apply yourself, work hard, and never flinch. Your success in anything: career, diet, athletics; comes down to how much you want it and how much you're willing to work."
- Matt Perryman

CLASS OF 2015

Allison Herman

"We're adults.
When did that happen?
And how do we make it stop?"
- Meredith Grey,
Grey's Anatomy

Sean Hickey

"My heart soars with the eagle's nest."
- Michael Gary Scott

Dustin Hinkley

"Before I go, I just want to tell you you were fantastic. Absolutely fantastic. And do you know what? So was I!"
- The Doctor

Zachary Holland

Moriah Hosford

Jenna Imbrogna

"Every flower must grow through dirt."

Samantha Janell

"Sorry I'm not funny."

Emily Jeffries

"I just like to smile, smiling's my favorite"
- Buddy the Elf

Christopher Jenkins

"You're a dingus."

Bridget Johnson

"No matter what happens in life, be good to people. Being good to people is a wonderful legacy to leave behind."
- Taylor Swift

Christina Johnson

"You must look within yourself to save yourself from your other self, only then will your true self reveal itself."
- Michael Dante DiMartino

Matthew Johnson

"Yo Soy Fiesta"
- Rob Gronkowski

Lauren Karlson

"So embarrassing when you stare into the abyss and the abyss stares back at you so you wave, but the abyss was staring at the dude behind you."

Thomas Kelly

"Great moments are born from great opportunity."
- Kurt Russell as Herb Brooks, *Miracle*

Jackson Kerr

"It's not the amount of years in your life, it's the amount of life in your years."
- Abraham Lincoln

Bilal Khan

"Stay positive and the love will come back to me."
- Bradley Nowell

CLASS OF 2015

Kathleen Kilroe

"It goes against my religion to follow an ugly person...That's why I feel pretty."
- Amanda Bynes

Kristen Kinney

"Here's to the crazy ones. The misfits. The rebels. The troublemakers. The round pegs in the square holes. The ones who see things differently."
- Steve Jobs

Shannon Kinney

"Happiness is a butterfly, which when pursued, is always just beyond your grasp, but which, if you will sit down quietly, may alight upon you."
- Nathaniel Hawthorne

Kevin Knight

"We ride together, we die together, bad boys for life."
- *Bad Boys 2*

Bradley Knights

"I am Optimus Prime."

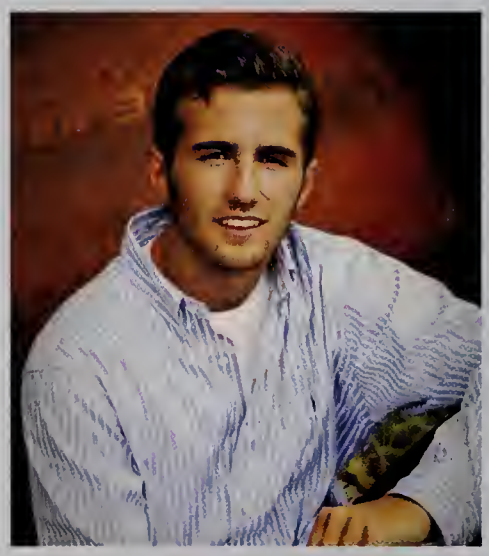

Jonah Koenig

"I don't know how to put this, but I'm kind of a big deal."
- Ron Burgundy

Bryan Kopech

"Football is life."

Olivia Krasnick

"Life isn't about waiting for the storm to pass...It's about learning to dance in the rain."
- Vivian Greene

Anna Kroon

"One must always be careful of books and what's inside them, for words have the power to change us."
- Cassandra Clare

Erika Kucks

"Erikruleswurld"

Benjamin LaBelle

"There's a jungle cat in the bathroom!"
- Alan Garner

Tara Lambert

"So no one told you life was gonna be this way
clap clap clap clap"

Nicholas Lampasona

"Sometimes it's not the people who change, it's the mask that falls off."

Kristina Landry

"Tina, you fat lard, come get some DINNER!"
- Napoleon Dynamite

Michael Landry

"All great men are dead and I'm not feeling too well."
- Mark Twain

Elizabeth Langley

"Me? I'm somewhere between fantastic and, uh, hopeless..."
- Dawn, Pokemon Platinum

CLASS OF 2015

Timothy LaRowe

"It's all fun and games until I get paralyzed."

Rachael Lauterbach

"Hey guys, can anyone give me a ride home?"
- Me

Trea Lavery

"The fact is, food trucks are unsanitary, unnecessary, and borderline anarchist."
- Carlton Lassiter

Conor Lemanowicz

"I think 'Hail to the Chief' has a nice ring to it."
- John Fitzgerald Kennedy

Brooke LePage

"The best is yet to come."
- Frank Sinatra

Justin Lessard

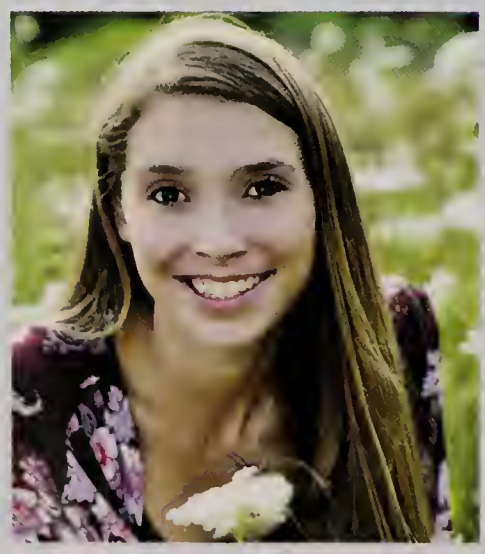

Maria LeVie

"I may be young, but I'm ready (for college, that is)."

Erica Levin

"How am I supposed to be, when it's illegal to be free?"
- Unknown

Tory Lobo

"You're the coolest lame person I know. Like, if I had to pick a lame person to be, it would be you."
- Kelleigh Youngclaus

John Lohan

"Never take no for an answer, be determined and keep pushing forward."
#NoBrakes

Sabrina LoMonaco

"If you focus on what you left behind, you will never be able to see what lies ahead."
- *Ratatouille*

Mattia Lombard

"For small creatures such as we the vastness is bearable only through love."
- Carl Sagan

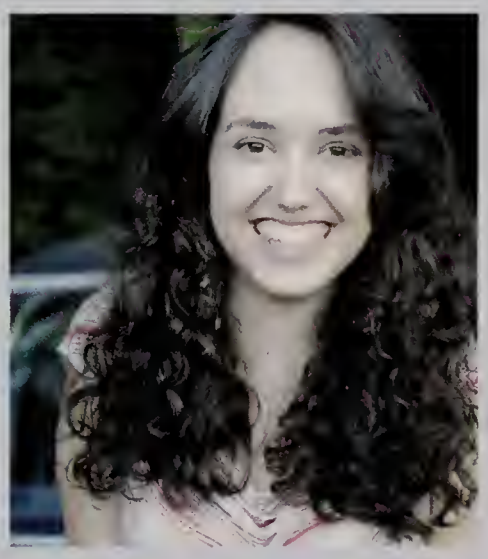

Alexander Lombardi

"Life's too short, make the most of it."

Nolan Long

"These lumps,
I know you want to slump
up on to these lumps,
but you can't cuz your a
chump,
a chu-u-u-u-u-ump."
- Lumpy Space Princess

Stephanie Lowe

"You're only given a little spark of madness. You mustn't lose it."
- Robin Williams

Elizabeth Luchini

"Give a girl the right shoes, and she can conquer the world."
- Marilyn Monroe

CLASS OF 2015

Allison Luke

"With no risk comes no reward."

Kyle Lundgren

"Woudlivelovelike a abeginbutdis is only beginnnnning. Imutta tuffen em out puttin onclowdey winnas stay out beginningg."
- Young Thug
"Lifestyle", 2014

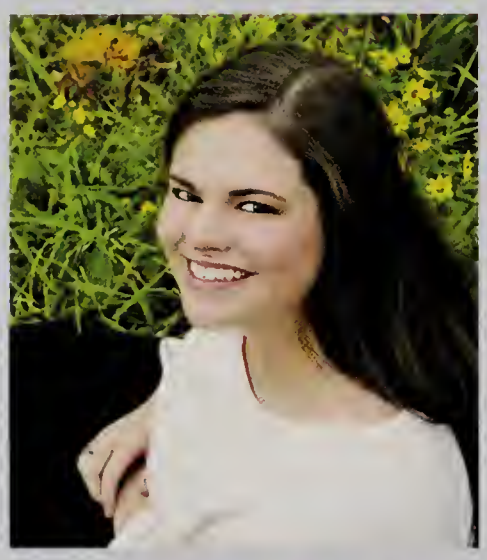

Morgan Lutz

"Is mayonnaise an instrument?"
- Patrick Star

James Makris

Alyssa Malcolm

"Life is not measured by the number of breaths we take, but by the moments that take our breath away."
- Unknown

Matthew Mancini

"Be a leader."
- Loreto D. Mancini

P.S. I bet I'm the only guy on this page in a V neck.

Lauren Markland

"Wherever you go, go with all your heart."
- Confucius

Katelynn Marr

"Don't let obstacles stand in your way when you can just step over them."

Allexia Martin

"Win as if you were used to it, lose as if you enjoyed it for a change."
- Fortune Cookie

Stay Positive!

Lindsey Mastaj

"Dream as if you'll live forever. Live as if you'll die today."
- James Dean

Hannah McCarthy

"So call me what you want but please do not call me crazy or insane because that's a joke."
- @amandabynes

Mark McCarthy

"There is always an opposite and equal reaction to everything."
- Matt Scannell

Kyle McDermott

"Common sense is a lot like deodorant, the people who need it most never seem to use it."

Kayla McEniry

"At least I know who I was before I got up this morning, but I think I must have been changed several times since then."
- Lewis Carroll,
Alice in Wonderland

Courtney McGuinness

"You gotta have the bad days so you can love the good days even more."
- Rob Lieber

Savannah McKenna

"All black everything."
- Helen Keller

CLASS OF 2015

Cameryn McNeillie

"No."
- Rosa Parks

Teagan McStay

"Patient
Fine
Balanced
Kind "

- Bon Iver

Victoria McVicar

Justin Means

"Minty or fruity?"
- Black Tiger

Sarah Miga

"The nicest thing for me is sleep, then at least I can dream."
- Marilyn Monroe

Alaina Millard

"Some people are worth melting for."
- Disney's *Frozen*

Justin Miller

Logan Mitchell

"The day Rick Ross dives into the crowd, is the day we find out who his true fans are."
- Kevin Hart

Adam Moessing

"I didn't Google my senior quote."

Katelyn Mooney

"Go like my insta I only need one more until 11."

Lucy Morgan

"It's sucking my will to live!!!!"
- Garth

Matthew Morris

"I can hear pop-punk from up to five miles away."

Nicholas Morris

"Money saving tip: Invest in some bird watching cameras."

Shannon Morrison

"Only the real eat cereal."

Ashley Muratore

"Never forget that you are absolutely special, just like everyone else."

Kevin Murray

"You win some, and you win some."

CLASS OF 2015

Nicholas Murray

"You're my boy, Blue!"
- Frank the Tank

Kearney Nash

Olivia Neas

"Shoot for the moon. Even if you miss, you'll land among the stars."
- Les Brown

Fay Newton

"You shall love your crooked neighbor with all your crooked heart."

John Nguyen

Cole Nicholson

Andrea Nietzel

"Procrastinate now, don't put it off."
- Ellen DeGeneres

Timothy Noonan

Abby Normandin

"I am FHS compliments."

Connor O'Callahan

"Let's see...a five-letter word for happiness. Money."
- Mr. Krabs

Allison O'Donoghue

"I wish there was a way to know you're in the good old days before you've actually left them."
- Andy Bernard, *The Office*

Liam O'Toole

"Ech."
- Jonathan "JonTron" Jafari

Francis Olsson

Forrest Gump: "I had run for 3 years, 2 months, 14 days, and 16 hours."
Runner: "Quiet, quiet! He's gonna say something!"
Forrest Gump: "I'm pretty tired...I think I'll go home now."

Elizabeth Palladini

"I wanna go fast."
- Ricky Bobby

Kyle Pandiscio

"There is nothing in the world so irresistibly contagious as laughter and good humor."
- Charles Dickens

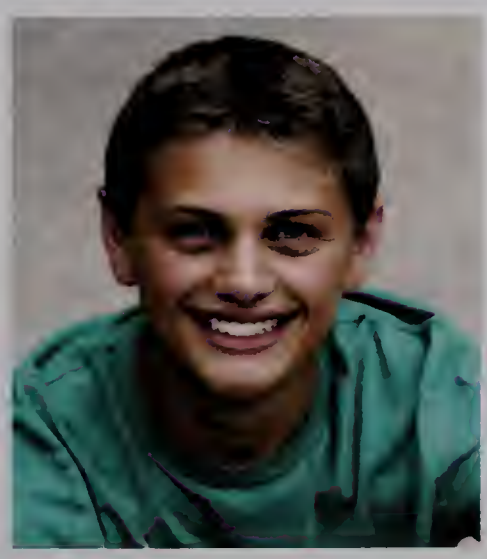

Bhishma Pant

"Wish we could step back from that col-ledge, my friends. Hey, don't think anyone can seniorly how many bad jokes I have on my ca-rear. Guess I've met the high school quote-a."

CLASS OF 2015

Andrew Parent

"Do you even lift?"
- Everyone

Michael Parrella

"It takes getting everything you ever wanted and then losing it to know what true freedom is."
- LDR

Corey Patterson

Thomas Paulsen

"Always believe in yourself. Never give up."

Michael Perrin

"Is recycling a sport?"

Alexa Perry

Oliver Perry

Rebecca Peters

"Life's a riddle, not a game of dice."

Hayden Pina

Nathaniel Pinkham

"Who watches the watchmen?"
- Juvenal

Daniel Pisani

"You can't keep me cooped up like this! I am a Peacock! You gotta let me fly!"
- Mark Wahlberg as Detective Terry Hoitz

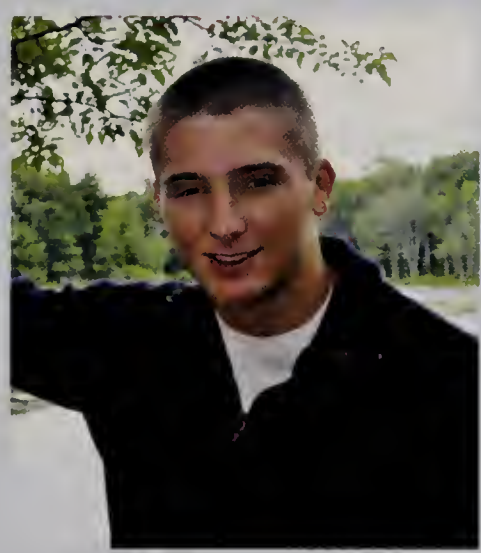

Julianne Pisani

Tracy Pisani

"One day you're seventeen and planning for someday. And then quietly and without you ever really noticing, someday is today. And that someday is yesterday. And this is your life."
- Nathan Scott

Kevin Powers

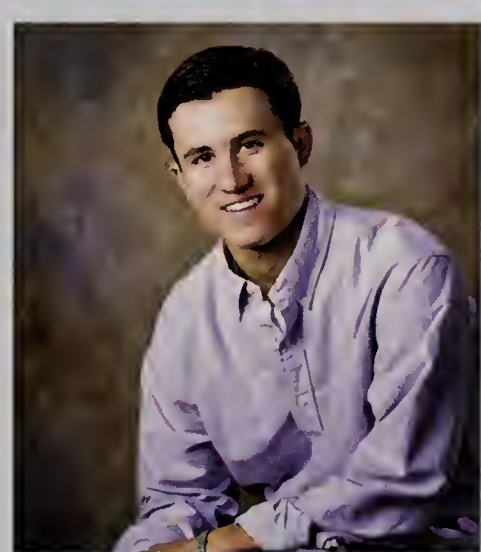

Madison Price

"Sorry I can't. I have track."

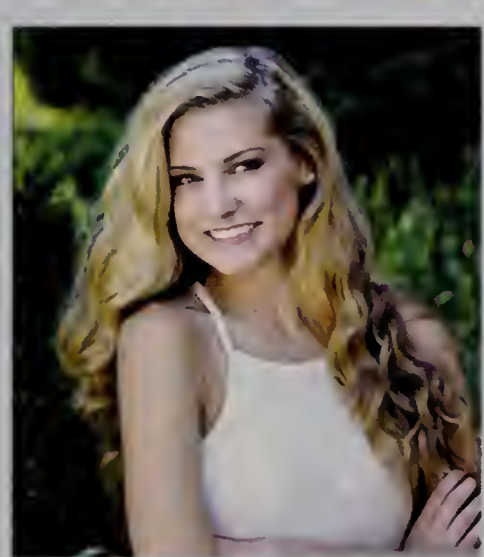

Sophia Prince

"You can call me Sofa."

CLASS OF 2015

Alexander Quinn

"Life is too short to not be enjoyed."

Olivia Racca

"Remember that one time?"

Adrian Ramlal

"The absence of evidence is not the evidence of absence."
- Gin Rummy

Aaron Rappaport

"A-A ron? Where is A-A ron right now..? No A-A ron, huh? Oh, you better be sick, dead or mute, A-A ron?"
- Every Substitute Teacher

Elaina Rebello

"The desire to reach the stars is ambitious. The desire to reach hearts is wise."
- Maya Angelou

Michelle Reinertson

"There's so many strange places I'd like to be
But none of them permanently."
- Ernie,
Sesame Street

Dylan Reno

Amy Reynolds

"She is clothed in strength and dignity, and she laughs without fear of the future."
- Proverbs 31:25

Mara Riley

"Heavens to Murgatroyd."
- Ms. Kirkman

Jakob Rioux

"I liked the old school better."

Daniel Robert

"Your beloved, Obama-worshipping, democrat."

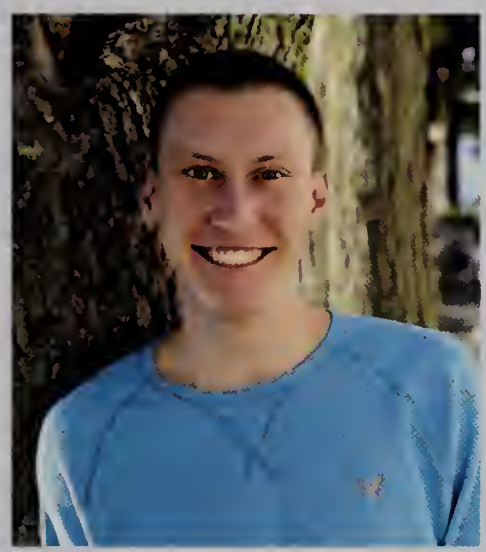

Allegra Robinson

"Be somebody who makes everybody feel like a somebody."
- Kid President

Kelly Robinson

"The loudest one in the room is the most afraid."

Tayna Rocha

Megan Rogers

"If you don't choose your greatness, someone else will choose your mediocrity."
- Ed Gerety

Caroline Roskott

"Sully swings?"

CLASS OF 2015

Alan Ross

Lockewood Ross

Scott Roth

"You miss 100% of the shots you don't take."
- Wayne Gretzky

Caitlin Rudnicki

"The future belongs to those who believe in the beauty of their dreams."
- Eleanor Roosevelt

Elisabeth Salamy

"Hey, how's it going, pendecko?"

Mark Salvia

"The future's uncertain and the end is always near."
- Jim Morrison

Jack Sameski

Andrew Samson

"I'm tired of these monkey fighting snakes on this Monday to Friday plane!"
- Samuel L Jackson

Cameron SanClemente

"You can have your Manning...I'll Take My Brady."
- Scott (Zo) Zolak

David Sanchez

"Which one of you flat foots stole my lollipop?"
- Patrick Star,
Spongebob Squarepants

Adrena Santorsola

"There are two kinds of people in this world: those who inspire and those who are inspired."

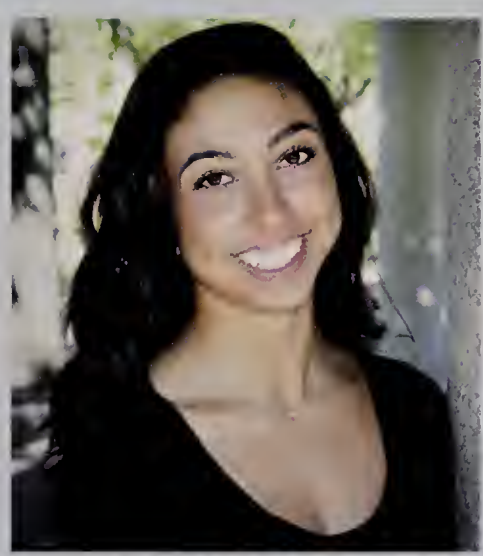

Andrew Saparoff

Anthony Saster

"Sucess is earned by digging down deep and finding your true self."
#conquertheropesoflife

Mason Saunders

"It's a great day to be great."

Denis Savage

"Hmmmmm.....
Seems legit!"

Phillip Sawyer

"To those whom much is given, much is expected"
- John F. Kennedy

CLASS OF 2015

Jane Scafati

Allison Scarborough

"If you were so unhappy that even the maddest ideas could possibly work, like painting the walls of your internal organs yellow, then you are going to do it... Everyone has their yellow paint."

Dillon Scarnici

Abby Seaver

"No one is the reason of your happiness except you yourself."
- Unknown

Jordan Segal

"You said you have a dream...That dream... Make it come true! Wonderful dreams and ideals give you the power to change the world! If anyone can, it's you!"
- N,
Pokémon

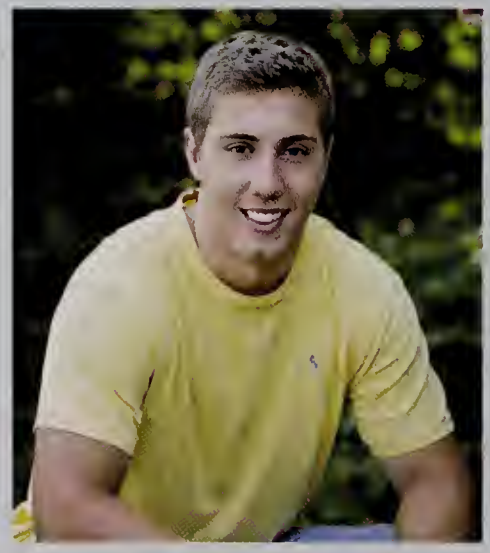

Derek Shea

Ryan Shea

"The true competitors are the ones who always play to win."
- TB12

Tayla Sheck

"Your actions define who you are as a person, so choose those actions wisely."

Matthew Sheedy

"Each generation wants new symbols, new people, new names. They want to divorce themselves from their predecessors."
- Jim Morrison

Austen Sholudko

"We can land on a comet, but we still can't find our airplanes."

Holly Shumway

"Try to be a rainbow in someone's cloud."
- Maya Angelou

Matt Siebert

"You're Welcome."

Jessica Signore

"Real (big) eyes... realize...real lies."

Kathleen Sindoni

"Nothing lasts forever. So take chances and never have regrets, because at one point everything you did was exactly what you wanted."
- Marilyn Monroe

Kyle Skidmore

"At least I didn't throw as many pics as Zucco."

Caleigh Smith

"All you need is love...and coffee."

CLASS OF 2015

Lauren Smith

"My brilliance is becoming a bit of a burden."
- Scrubs

Ryan Snow

"Life moves pretty fast. If you don't stop and look around once in a while, you could miss it."
- Ferris Bueller

Megan Socha

"They say young is good, and old is fine, and truth is cool, but all that matters is that you have your good times."
-The Avett Brothers

Samantha Socha

"Life is like a camera.
Just focus on what's important, capture the good times, develop from the negatives, and if things don't turn out –
take another shot."
- Unknown

Thomas Soehn

Alexis Souza

"I really don't think I need buns of steel. I'd be happy with buns of cinnamon."
- Ellen DeGeneres

Alexa Spalla

"Worry less. Smile more."

Lindsey Sparages

"We keep moving forward, opening new doors and doing new things, because we're curious and curiosity keeps leading us down new paths."
- Walt Disney

Ryan Spillane

"Live as if you were to die tomorrow. Learn as if you were to live forever."
- Mahatma Ghandi

Grant Spinella

"It is better to risk starving to death then surrender. If you give up on your dreams, what's left?
- Jim Carrey

Jillian Spolidoro

"The best view comes after the hardest climb."

Noah St. Cyr

"He was number 1."
- Spongebob

Peter Stanwicks

Timothy Stevens

"Life is short, stunt it!"
- Rod Kimble

Nicholas Stinehour

"I'm worried that indifference will be the downfall of mankind, and they don't even seem to care."
- Stephanie Young

Brian Sugrue

"A little messed up, but we're all alright."
- Kenny Chesney

CLASS OF 2015

Meg Sullivan

"The only predictable thing about life is its unpredictability."

Michael Sullivan

"Isn't it obvious? For the girls."
- Ralph Cox

Nicole Sullivan

"Keep your face always toward the sunshine - and shadows will fall behind you."
- Walt Whitman

Alexander Sun

"The only thing that interferes with my learning is my education."
- Albert Einstein

Nancy Symmes

"Good morning Franklin High!"

Michaella Taddeo

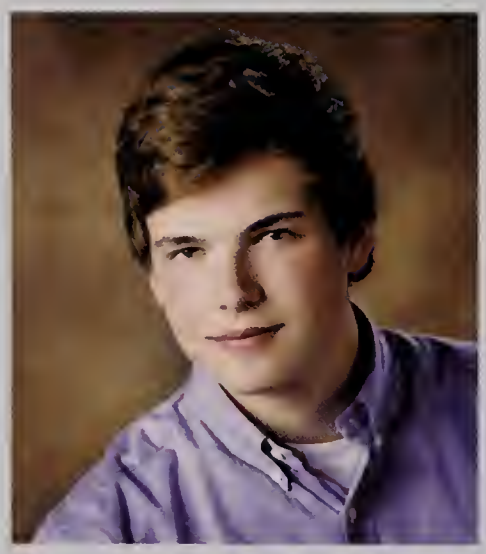

John Tasker

"I hate when people are mean for no reason."
- Ben Burke

Zachary Tassinari

Katherine Teixeira

"There are no excuses, just choices."
- Anonymous

Gina Terrasi

"Everything happens for a reason. That reason causes change. Sometimes the change hurts. Sometimes the change is hard. But in the end it's all for the best."
- Unknown

Derek Tetrault

"Everything happens for a reason."

Sean Tetrault

"I am the dominant Tetrault."

Aimee Trottier

"How lucky I am to have something that makes saying goodbye so hard."
- A.A. Milne

Joshua Tvelia

"I should have stayed at KP."

Jack Vail

"YAWK! YAWK! YAWK!"
- Schoolboy Q

Tyler Varda

"Growing old is mandatory, growing up is optional."

CLASS OF 2015

Evan Vaughan

Katherine Vetrano

"Be happy with yourself."

Harrison Ward

"I sell propane and propane accessories."
- Hank Hill

Jessica Ward

"NO RAGRETS"
- *We're The Millers*

Kyle Wardrop

Taylor Watson

"I have two instincts, I want to have fun, and I want to change the world. I have a chance to do both.
- Bono

Daevon Weathers

"Friendship is optional, but brotherhood is a necessity."

Gillian Weaver

"[High school] dismissed! Bring in the dancing lobsters!"
-Judge Trudy,
The Amanda Show

Jennifer Weidman

Sarah Weilandt

"Like my insta."

Abigail Weinberg

"She mad small, and she drivin'."
- Sheila from the Dunkin Donuts drive-thru

Madison Wendell

"You have brains in your head. You have feet in your shoes. You can steer yourself any direction you choose. You're on your own. And you know what you know. And YOU are the one who'll decide where to go."
- Dr. Seuss

Ross Wiech

"You're going to find that many of the truths we cling to depend greatly on our own point of view."
"Who's the more foolish? The fool, or the fool who follows him?"
- Obi-Wan Kenobi

Nathan Wild

"Don't take life too seriously. You'll never get out of it alive."
- Elbert Hubbard

Marina William

Christopher Williams

CLASS OF 2015

Laura Williams

"Sit with me at lunch."

Nicole Williamson

"And then the question behind every question: What happens next?"
- Richard Siken

Kimberley Withers

"So there's a bagel on a cruise ship..."

Evan Woodcock

"Aidan is wrong, God writes the future."

Amy Wright

"Just keep swimming."
- Dory

Stephen Wyman

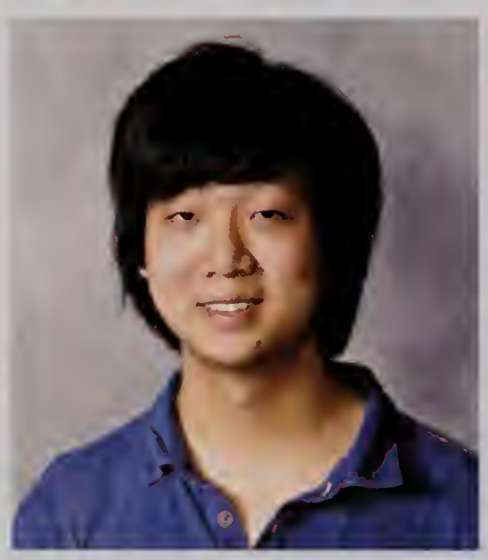

Kevin Xu

Emma Yell

"I myself am made entirely of flaws, stitched together with good intentions."

Kelleigh Youngclaus

"Sometimes I get emotional over fonts."
- Kanye West

Nathan Zaccardi

"In the annals of history people are going to be talking about three things: the discovery of fire, invention of the submarine, and the Flint, Michigan Mega Bowl."
- Jackie Moon

Sydney Zuckerman

"You win some, you lose some."

Cute as a Button!

Class of 2015

1st Row: Ashley Muratore, Casey Capobianco, Shawn Hanley, Gina Terrasi, Nathan Ballarino 2nd Row: Bryan Kopech, Julianne Pisani, Justin Means, Zoe Allard 3rd Row: Allison Herman, Anna Kroon, Alexa Spalla, Emily Jeffries, John Lohan 4th Row: Alaina Millard , Gillian Weaver, Caroline Grace, Lindsay Giosciо 5th Row Kristen Kinney, Maria LeVie , Joshua Tveila , Avinash Gundimeda, Amy Esposito

1st Row: Samantha Forsythe, Matthew Mancini, Rebecca Allen, Jennifer Conyers, - 2nd Row: Nolan Long, Elizabeth Langley, Elizabeth Fabian, Kyle Lundgren 3rd Row: Allison Luke, Nicole Elin, Shannon Kinney, Joseph Bourque, Aleena Abraham 4th Row: Emily Dutton, Jacob Garrity, Gabriela Blood, Andrea Nietzel 5th Row Daniel Pisani, Jenna Imbrogna, Kimberly Hamlin, Kelsey Conroy, Karyn Cotter 6th Row: Lindsey Mastaj, Nancy Symmes, Pooja Agarwal, Derek Tetrault

1st Row: Allexia Martin, Satya Gandham, Trea Lavery, Lindsey Chiarelli, Michaella Taddeo 2nd Row: Taylor Brothers, Jessica Signore, Samantha Janell, William Dorion 3rd Row: Victoria McVicar, Johanna Gray, Conor Lemanowicz, Meghan Breen, Holly Shumway 4th Row: John Nguyen, Casey Connolly, Kristina Landry, Derek Shea 5th Row Madison Bressler, Ross Wiech, Fay Newton, Thomas Cerier, Amy Reynolds 6th Row: Katelynn Marr, Haley Frank, Andrew Samson, Shannon Morrison

1st Row: Conor Bond, Erin Harrington, Grant Spinella, Teagan McStay, Nikisha Falcone 2nd Row: Kaylie Filbert, Katherine Teixeira, Taylor Cogliano, Kimberley Withers 3rd Row: Jakob Heritz, Sarah Miga, Sean Baur, Alyssa Malcolm, Tracy Pisani 4th Row: Brianna Elias, Erika Kucks, Marcus Giese, Alicia Donovan 5th Row Jason Beckett, Mattia Lombard, Dillon Scarnici, Bridget Belcher, Lindsey Sparages 6th Row: Abigail Weinberg, Isabella Cook, Megan Socha, Christina Johnson

1st Row: Phillip Sawyer, Benjamin Burke, Cameryn McNeillie, Briana Flaherty, Anthony Saster 2nd Row: James Fredrick, Katherine Vetrano, Christine Harvey, Sophia Prince 3rd Row: Mike Perrin, Caitlin Rudnicki, Lauren Markland, Christina Connelly, Timothy Noonan 4th Row: Sean Barker, Alexandra Eithier, Jane Scafati, Cameron Bean 5th Row Brittany Barry, Benjamin LaBelle, Jordan Segal, Connor Gatewood, Francis Olsson 6th Row: Christine Delay, Kristy Henderson, Andrew Parent, Adrena Santorsola

1st Row: Morgan Lutz, Justin Bates, Daniel Dervay, Andrew Saparoff, Moriah Hosford 2nd Row: Julianna Elias, Jonah Koenig, Tatiana Havens, Brianna Bailey 3rd Row: Kevin Murray, Leah Benson, Anthony Chaiton, Megan Rogers, Patrick Glynn 4th Row: Christopher Jenkins, Samantha Socha, Amelia Gallagher, Alexander Lombardi 5th Row Graham Hancock, Danielle Droney, Brooke LePage, Tayla Sheck, Alex Campbell 6th Row: Lockewood Ross, Ryan Snow , Lexi Bergeron, Adam Moessing

1st Row: Laura Williams, Erin Hanley, Cobi Frongillo, Colton Cardinal, Amy Wright 2nd Row: Kayla McEniry, Matthew Sheedy, Nathaniel Pinkham, Sarah Weilandt 3rd Row: Benjamin Chaffee, Tara Falvey, Cameron SanClemente, Caroline Cafasso, Nathan Wild 4th Row: Hannah Gallo, Keith Cleary, Ashley Friese, Philip Henault 5th Row Savannah McKenna, Jack Vail, Kathleen Sindoni, Sean Tetrault, Jillian Spolidoro 6th Row: Nicole Williamson, Rylee Farrow, Natalie Dumart, Sean Cole

1st Row: Kyle Collins, Austen Sholudko, Aidan Barry, Molly Cormier, Hannah McCarthy 2nd Row: Matt Johnson, Julianne Champlin, Aimee Trottier, Scott Roth 3rd Row: Ayla Blaney, Tyler DeSimone, Samantha Aherns, Stephanie Lowe, Olivia Neas 4th Row: Ryan Shea, Kelly Youngclaus, Peter Stanwicks, Lauren Ciccolini 5th Row Leanna Cregg, Timothy LaRowe, Taylor Watson, Emily Dellorco, Tyler Beckmann 6th Row: Olivia Krasnick, Emily Bellavance, Michael Landry

Senior Siblings Then & Now

Claudia & Megan Beck

Kaylie & Kyle Filbert

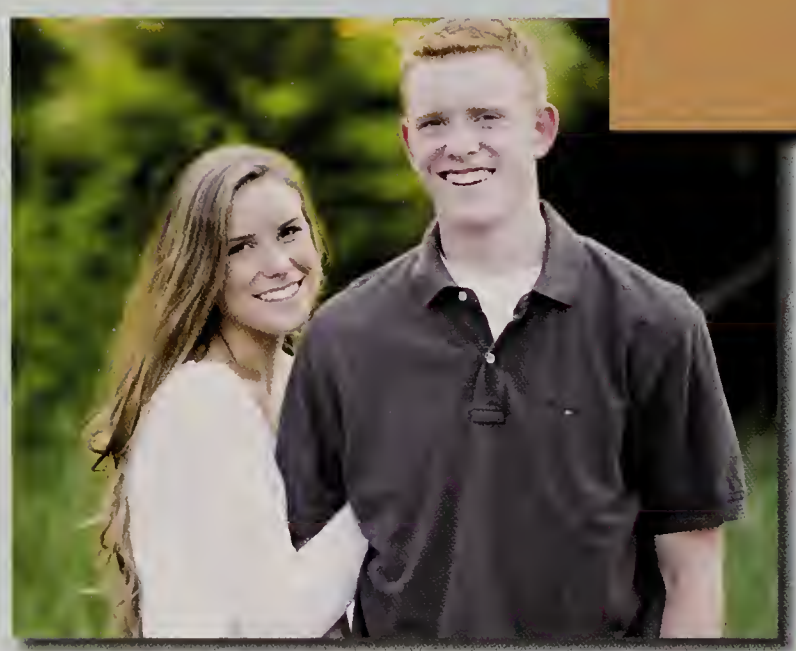

Kristen & Shannon Kinney

Daniel, Julianne, & Tracy Pisani

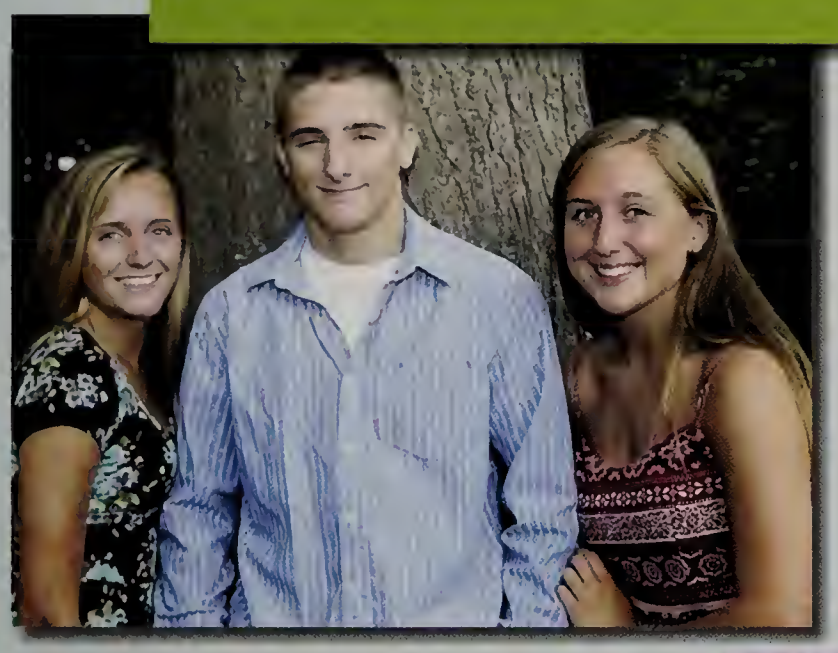

Megan & Samantha Socha

Derek & Sean Tetrault

SEANDOURET

Making Memories

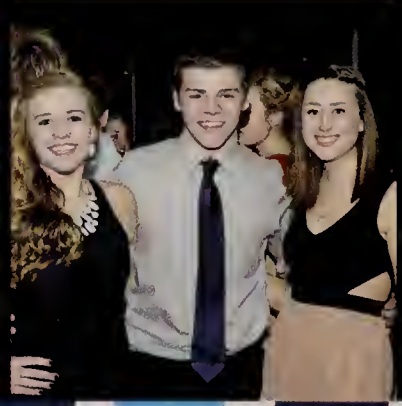

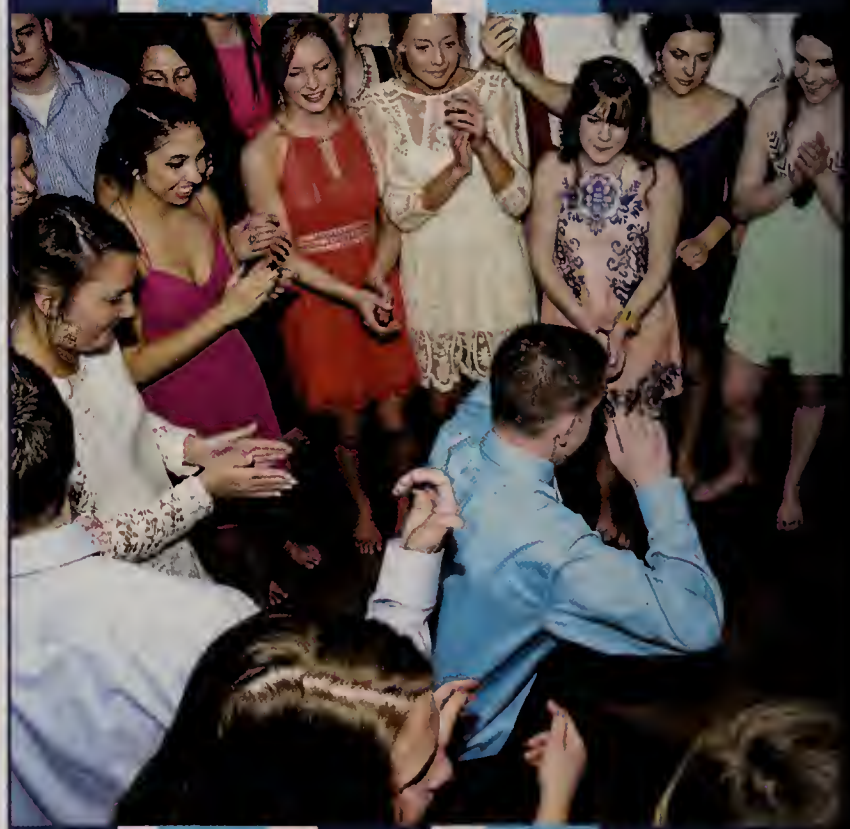

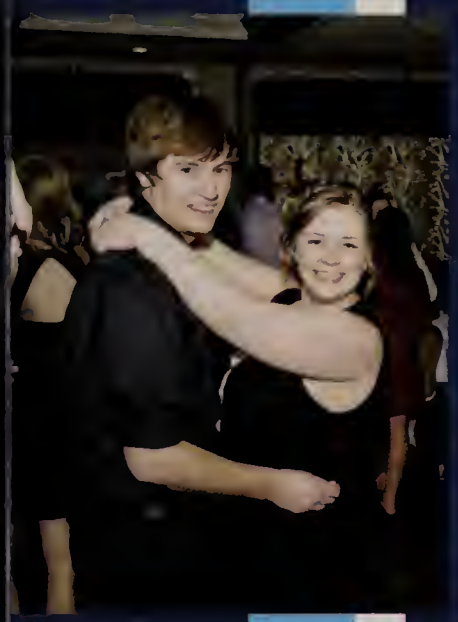

A night to remember...

Lake Pearl Luciano's

March 20, 2015

6:30-11:00pm

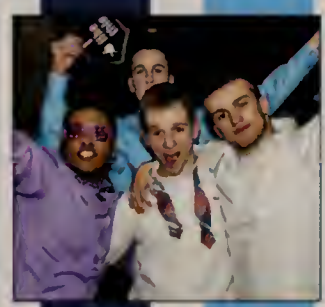

Live in the moment

Our Time

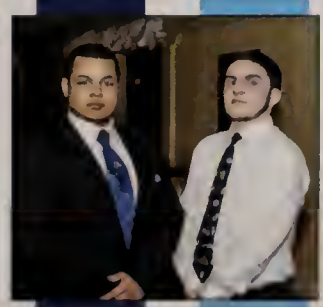

Junior Prom

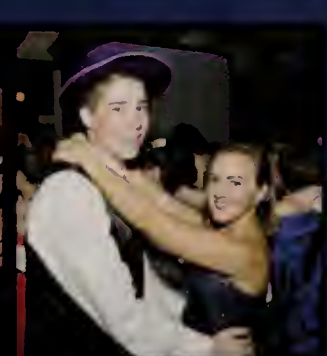

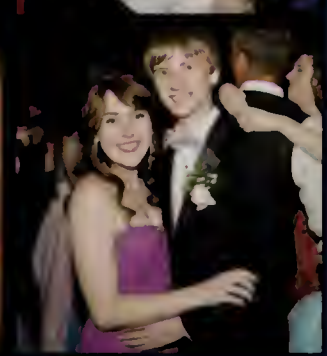

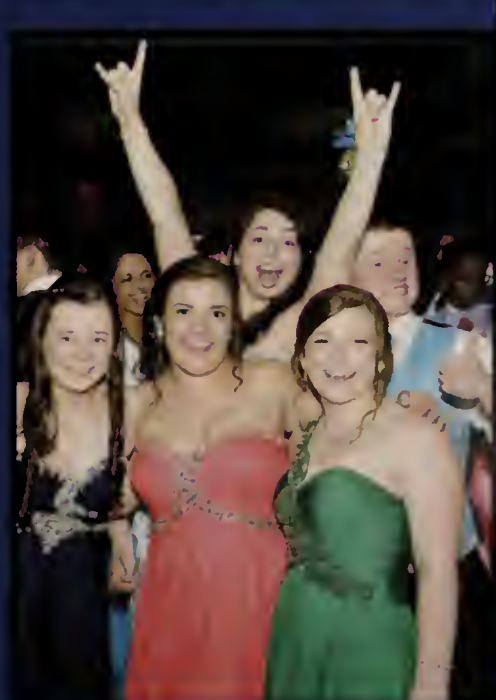

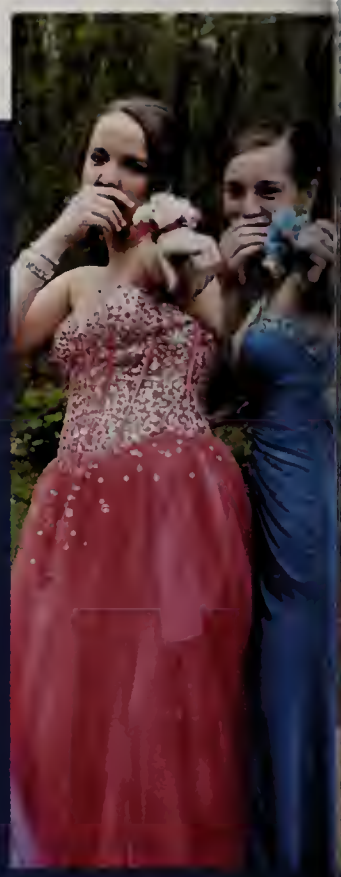

Class of 2015 Prom Court

Prom King: Justin Bates
Prom Queen: Margaret Hardin
King's Court: Justin Means, Conor Lemanowicz, Timothy LaRowe
Queen's Court: Katherine Vetrano, Marisa Crandall, Jessica Signore

A Night in the City
Four Point Sheraton
9 May 2014
7 PM-11 PM

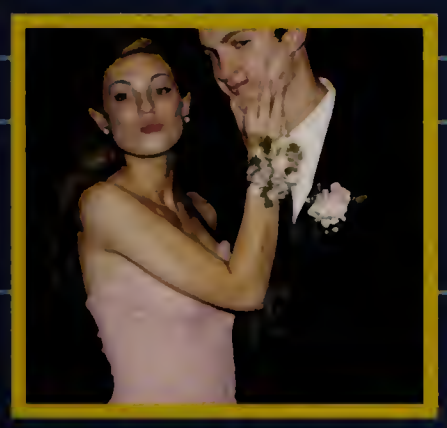

Madison Price
&
Mason Saunders

Kearney Nash, Nicole Deady, Rylee Farrow, and Bailey Earl

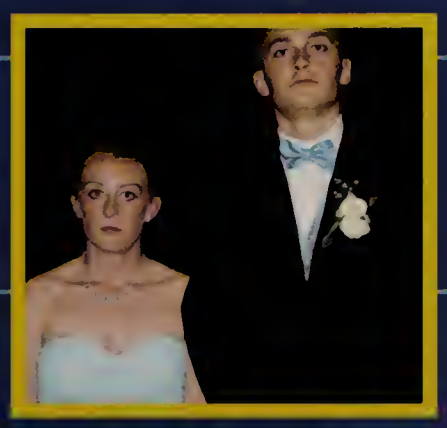

Leah Benson
&
Conor Bond

Michael Perrin, Kyle McDermott, Mark Donaldson, and Graham Hancock

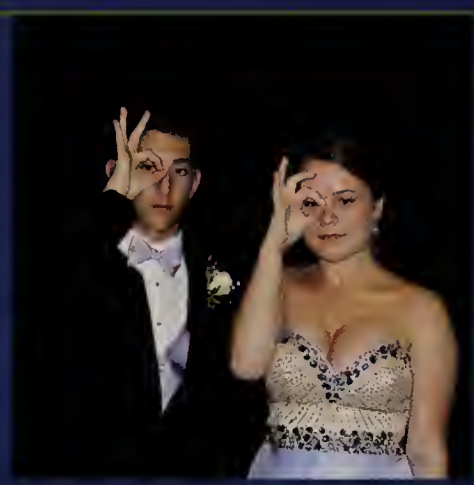

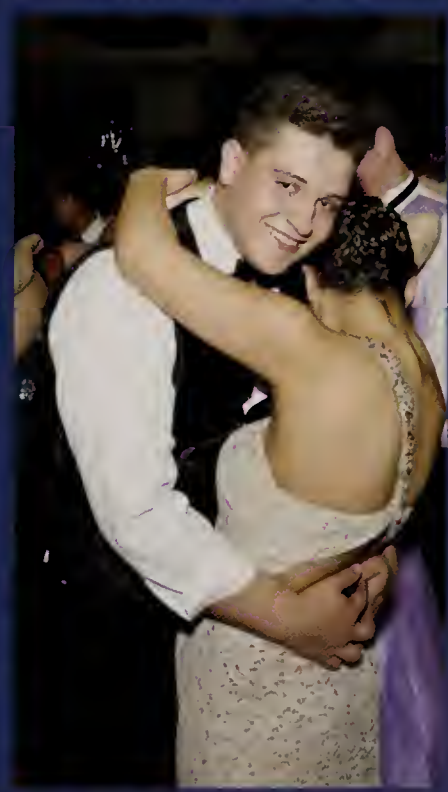
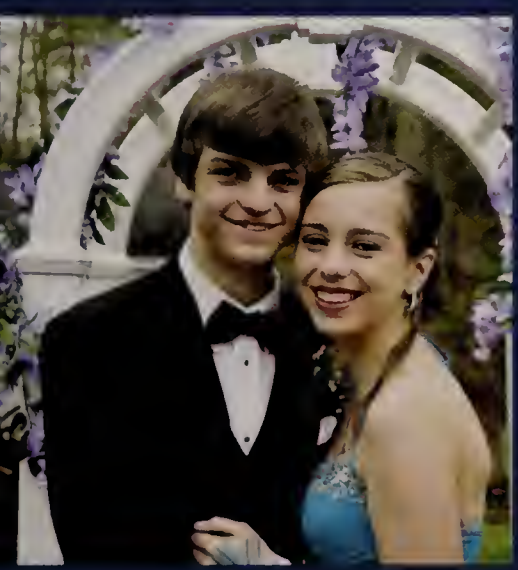

IRELAND

Also Known As...

Senior Superlatives 2015

Is that Kourtney Kardashian walking down the hall? No - it's **Adrena Santorsola**! With her long brown hair, tan skin, and dark eyes, Adrena is commonly mistaken for the reality star.

Best Celebrity Look Alike

Once the braces came off, **Justin Bates** and **Haley Frank** dazzled the halls of Franklin High with their bright white smiles. If you're looking for a happy face, just look for Haley and Justin to brighten up your day.

Best Smile

Best Celebrity Look Alike

Time for a double take: senior **Sean Cole** has a striking resemblance to football player Mike Glennon. Try not to mistake Franklin Hockey's #27 for Tampa Bay Buccaneers' #8.

Best Dressed

Walking through the hallways of FHS, you'll see an array of outfits. **Callahan Harmon** and **Brooke LePage** took the award for Franklin's best dressed seniors. Both known for wearing magazine-worthy ensembles, Brooke and Cal were an easy pick for this superlative.

Best Eyes

Classic blue eyes steal the spotlight this year. **Benjamin Chaffee** and **Jessica Garrigan** wowed the class with their sparkling eyes.

Heavily involved with FAA, **Christine Delay** has always found a home within the arts at FHS. Her photographs continue to wow the Franklin community as she was employed to capture the varsity football moments this past season.

Next Van Gogh

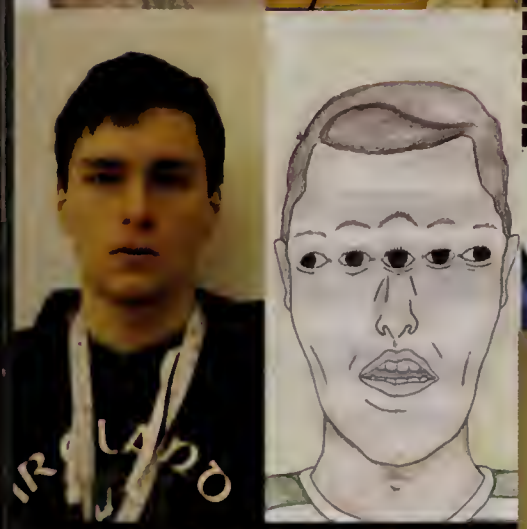

Next Van Gogh

With his simplistic but surreal drawings, **Nolan Long** is bound to draw you in with his artwork. An FAA veteran, Nolan has grown into an accomplished artist.

Both figureheads of student government and two of Franklin's favorite students, **Brooke LePage** and **Justin Bates** are the epitome of a typical FHSer. You can always expect a smile from Justin and Brooke when you pass them in the hall.

Mr and Ms FHS

Most Contagious Laugh

A student in class cracks a joke, and the whole class erupts in laughter. That distinct laugh - the one that causes the whole class to laugh even harder - belongs to none other than **Mark Donaldson** and **Kelly Giralamo**.

"Hey, can you give me a ride?" is almost implied when **Kyle Wardrop** or **Taylor Brothers** approaches you in the hallway. They both took their time getting their license, so, at 2:05 watch out - they may be walking your way.

Always Needs a Ride

Drama King and Queen

High school has drama. You'd know if you were friends with **Mike Perrin** and **Erika Kucks**. They always seem to turn the smallest situations into emotion-filled stories everybody has to know.

New technology was a highlight of the new school this year. Both familiar with computer programming and having a love for technology, **Peter Stanwicks** and **Jenn Conyers** were voted the class' biggest techies.

Biggest Techie

Best Hair

A lot of high schoolers will spend lots of time perfecting their hairdo for the day. Others, like **Graham Hancock** and **Amelia Gallagher**, were born with hair worthy enough to win best hair. Looks like most seniors are jealous of Graham's styled blonde hair and Amelia's curly red locks.

When the senior class is 400 students large, it's difficult to know everybody. Out of all those students, the two we wish we all knew better were **Conor Bond** and **Adrena Santorsola**.

Wish You Knew Better

Most Gullible

"If you say *gullible* slowly, it sounds like *oranges*." Did you try it? **Nick Morris** and **Erika Kucks** might have. Easily fooled by simple jokes and tricks, Erika and Nick were voted Class of 2015's 'Most Gullible'

Twitter was this year's most popular social media site. Both with over 400 followers, **Conor Bond** and **Kathryn Cunningham** take the crown for funniest tweets. They mastered the art of making people laugh with only 140 characters or less.

Funniest Tweets

Most Likely to be on SNL

Noah St. Cyr and **Taylor Watson** have added a certain humor to the productions such as Cabaret and Oskey since sophomore year. Both taking theater classes since freshman year, SNL would be lucky to have them.

Mike Sullivan and **Sarah Weilandt** were devastated by FHS' new no-cell-phone policy this year. Whether they're posting on Instagram, checking Twitter, or staying caught up in a group message, you can always find Michael and Sarah on their beloved iPhones.

Most Addicted to Their Cell Phone

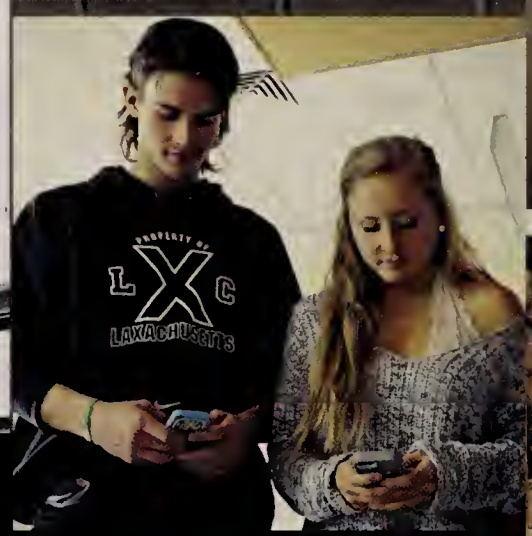

Most Musical

Andrew Samson and **Jess Ward** are both veterans in the music department. Andrew has a natural talent for the sax while Jess dominates the open mic nights with her unique voice.

Emily Jeffries and **Mike Sullivan** can always be seen flirting with someone. While Mike has no problem talking to any girl, Emily can be seen giggling and flipping her hair while talking to guys.

Biggest Flirt

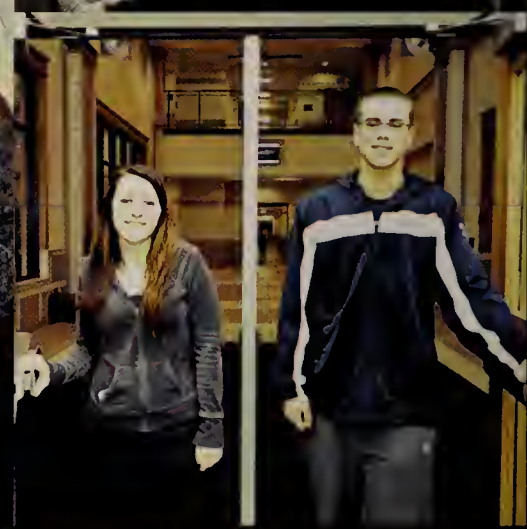

Biggest Case of Senioritis

June 5th. Graduation. Senior year could not have felt longer to **Chris Williams** and **Emma Yell**. Endless hours in class, fantasizing about getting their diploma. Emma and Chris will be the first to celebrate when we graduate.

"Selfie" was added to the dictionary in 2014. This trending style of self-photography was a favorite of **Matt Mancini** and **Sarah Weilandt**. If you catch them taking a picture, they will most likely be taking a selfie.

Most Likely to Take a Selfie

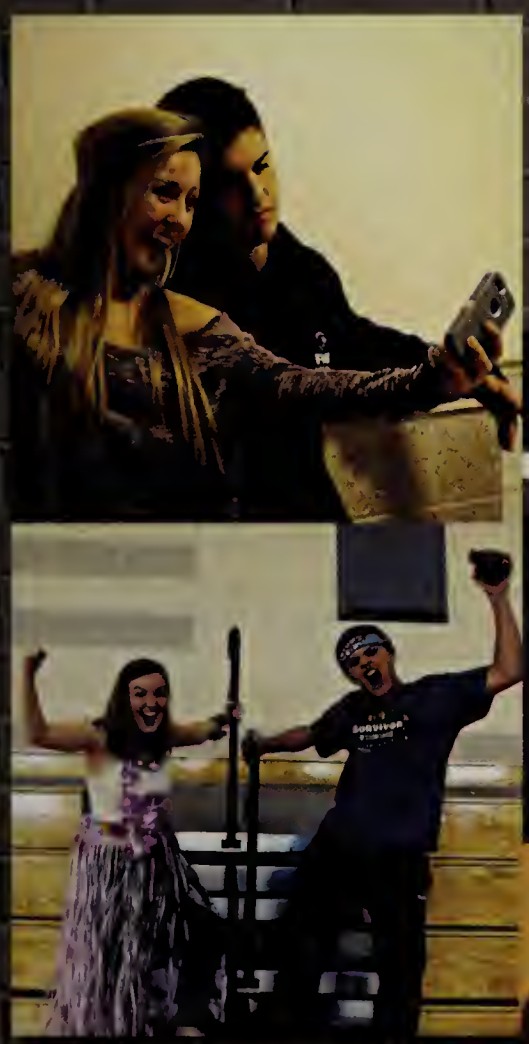

Best Person to Bring on a Deserted Island

Hopefully you won't ever be stuck on a deserted island. If somehow you are, be sure to bring either **Meg Hardin** or **Kyle Pandiscio**. With their quirky personalities and natural ingenuity, you won't need to worry about survival or entertainment on the island.

Did you hear? Did you hear? If you're looking for the latest rumor, joke, or story, find **Jake Bontempo** and **Maddie Bressler**. They'll always be ready to gossip.

Biggest Gossip

Class Procrastinator

Ben Burke and **Kathryn Cunningham** have become masters of procrastination. You'll find them doing assignments as late at 10 minutes before they're due, or not at all!

As we conclude our senior year, we are all very familiar with people asking what we want to do with our lives. While many of us are still in a gray area, **Conor Lemanowicz** and **Maddy Fields** always knew. Conor, aspiring to become the President of the United States, while Maddy features on Broadway.

Biggest Dreamer

Teacher's Pet

Although they will deny it, teachers have their favorites. Always making conversation and asking questions in class, **Maddie Bressler** and **Thomas Cerier** were this year's biggest teacher's pets.

Those who knew **Michelle Reinertson** freshman year, knew she was quiet. Michelle has since joined the FAA amongst other extracurricular activities here at FHS. Those who knew her before can say she has grown more comfortably sarcastic over the years.

Most Changed

Most Changed

Anyone who has known **Nolan Long** knows that his appearance has changed over the years. However his sense of humor has not changed, he is still sarcastic and witty.

Playing Varsity Soccer and Lacrosse has earned **Nicole Ellin** the title of Franklin's most athletic senior girl. Her love for sports has lead her to continue her athletic career at Bard next year.

Most Athletic

Most Athletic

Andrew Parent was voted one of this year's most athletic students. When he's not playing football or baseball, you can find him in the weight room lifting and training for the next season. He will be playing football at the University of New Haven next year.

Feeling down? Seniors **Cam SanClemente** and **Sammi Conway** will be sure to brighten your day with their positive attitudes and great senses of humor.

Most Likely to Brighten Your Day

Most Hazardous to Pedestrians

High school students have a reputation for being bad drivers. Franklin High's worst? **Sydney Zuckerman** and **Nick Burgos.** The numerous dents on their cars and long list of small accidents will make you want to steer clear of them on the roads.

Inseparable, **Aimee Trottier** and **Maria LeVie** were voted this year's best girlfriends. You can't find one without the other.

Best Girlfriends

Best Friends Boys

Noah Ferris and **Lockey Ross's** friendship dates back to the days of Best Buddies at Annie Sullivan middle school. You can always find them together sharing a laugh.

Everyone has a nickname. **Johanna "Jojo" Gray** and **Mark "Scotty" Donaldson** have the classes' most well known. While Jojo is just a shortening of Johanna, Scotty gets his nickname from his Scottish background.

Best Nickname

Cutest Couple

Mason Saunders and **Maddie Price** can always be seen together in the halls of FHS. With their "Barbie and Ken" appearance, they earned the title of cutest couple.

FHS' brightest science students **Caleigh Smith** and **Oliver Grella** have proven themselves capable of achieving many scientific feats, giving us hope that one day, in the future, they will be able to cure cancer.

Most Likely to Cure Cancer

Following in the footsteps of her older sister, **Bethy Palladini** earns this year's best ride title with her red Ford Mustang.

Best Ride

Known for their enthusiasm for learning, its easy to see **Abby Normandin** and **Phil Henault** with their own classroom some day.

Most Likely to Return as a Teacher

Showing success in high school, **Caleigh Smith** and **Dan Robert** are bound for success in the future. Their economic awareness and natural talent will earn them millions one day.

Most Likely to be a Millionaire

Most Likely to be Late to Graduation

Known for being late to any class, party, or sports practice, you can count on **Nate Zaccardi** and **Sydney Zuckerman** to be late to graduation.

Best Ride

Dan Robert is known for driving the finest of vehicles, especially for a high school student. Here, he shows off the newest addition to his garage, a Dodge Charger.

Most Likely to be Seen on Broadway

Well known for their powerful voices and a natural knack for acting, **Graham Hancock** and **Maddy Fields** hope to be seen on stage one day in a Broadway production.

Most Likely to Become President

No surprise that class president **Conor Lemanowicz** was voted future president with his dynamic leadership skills and interest in political affairs. **Gabriela Blood**, also known for her public speaking abilities and leadership qualities, looks like a great candidate for America's executive office.

Senior Survey

What do FHS seniors prefer?

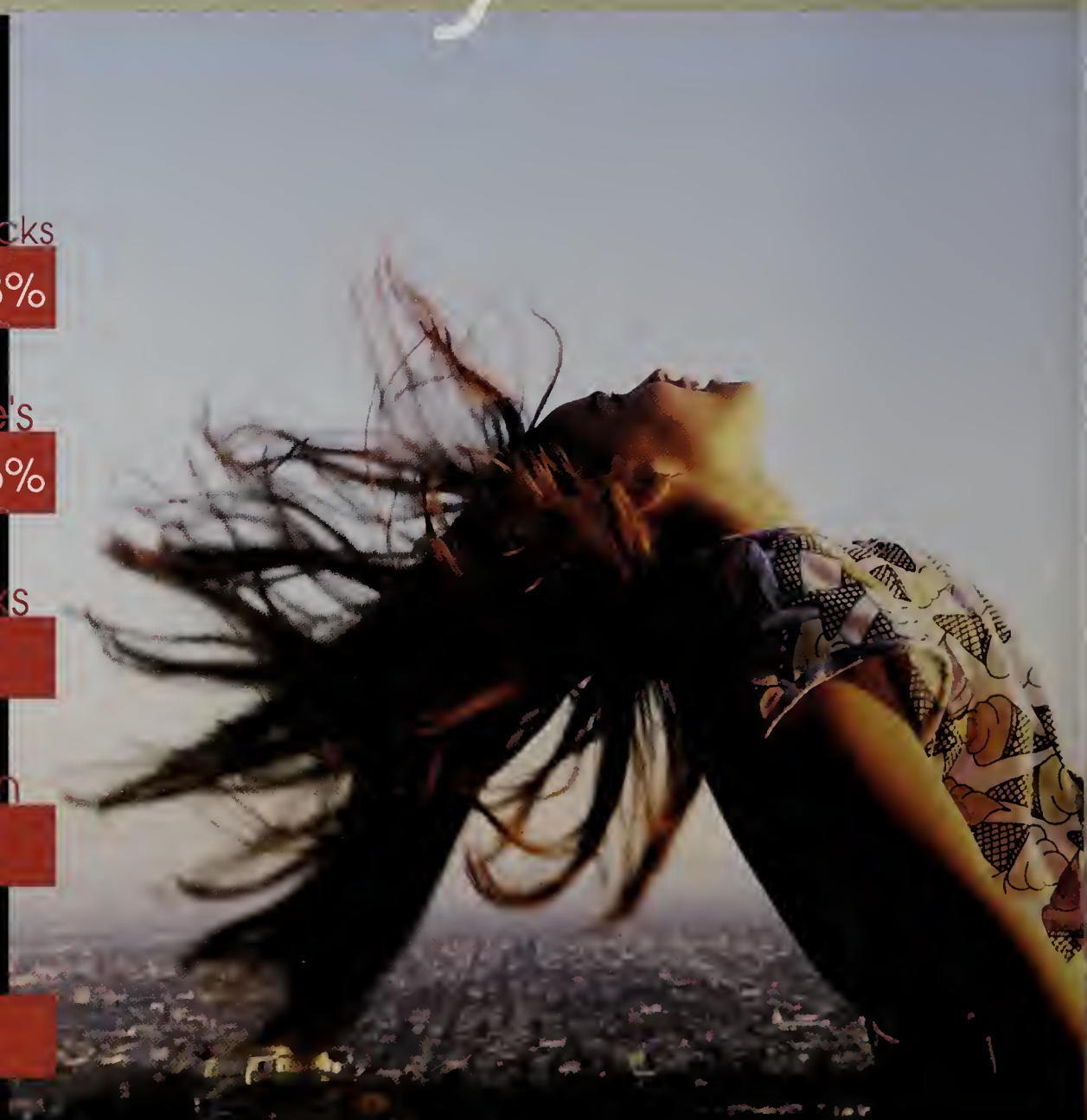

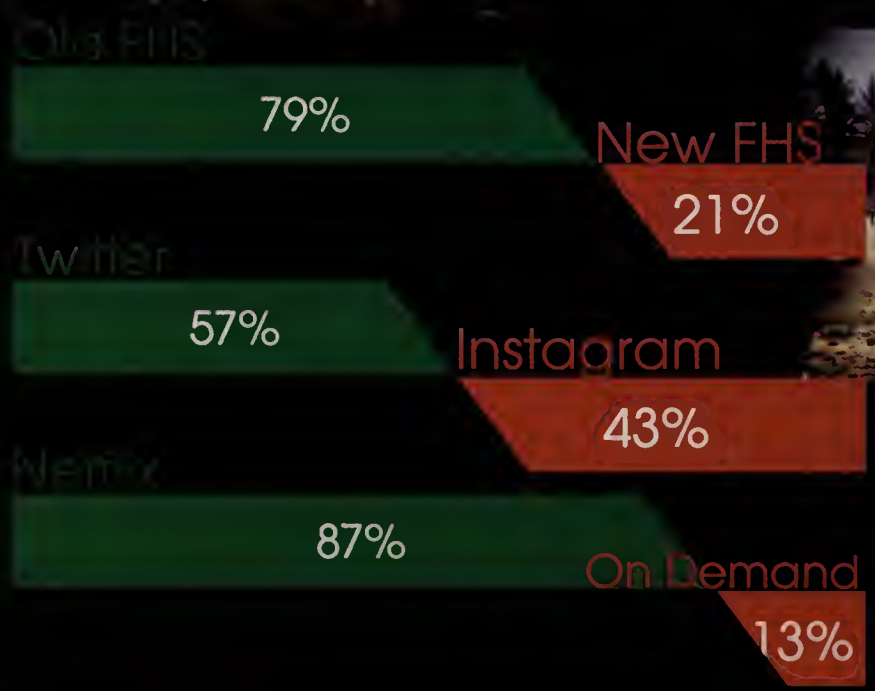

Priceless

what do we pay for?

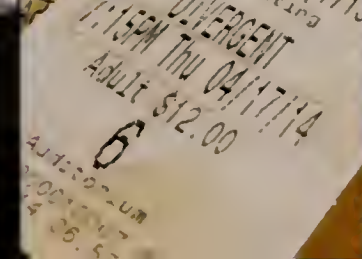

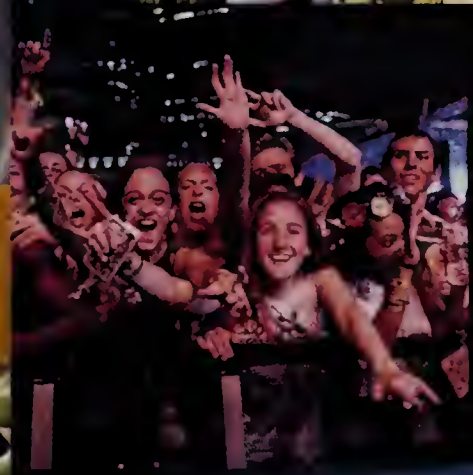

Concert tickets, gas, Chipotle, clothes, coffee. Money disappears when you're in high school. With the before-school Elizabeth's runs and the half-day Chipotle/Panera stops it's hard not to.

One of the most popular concerts happening yearly, Boston Calling, is around $100 dollars per ticket. Rather than a night in the city, a night at the movies is $12 a ticket and around $6 for popcorn.

With gas prices at an all time low since the early 2000's it has been a fabulous time at the gas pump. Paying only $2.01 per gallon feels a lot better than the almost $4 it was less than a year ago.

Caitlin Rudnicki, Allie Herman, Andrea Nietzel

Phil Sawyer, Marcus Giese, Conor Lemanowicz

Mason Saunders, Jack Vail

Erika Kucks, Jenna Gleason

Kennedy

Jefferson

Parmenter

Oak Street

Hellen Keller

Davis Thayer

Red Brick School

Ben Franklin Charter

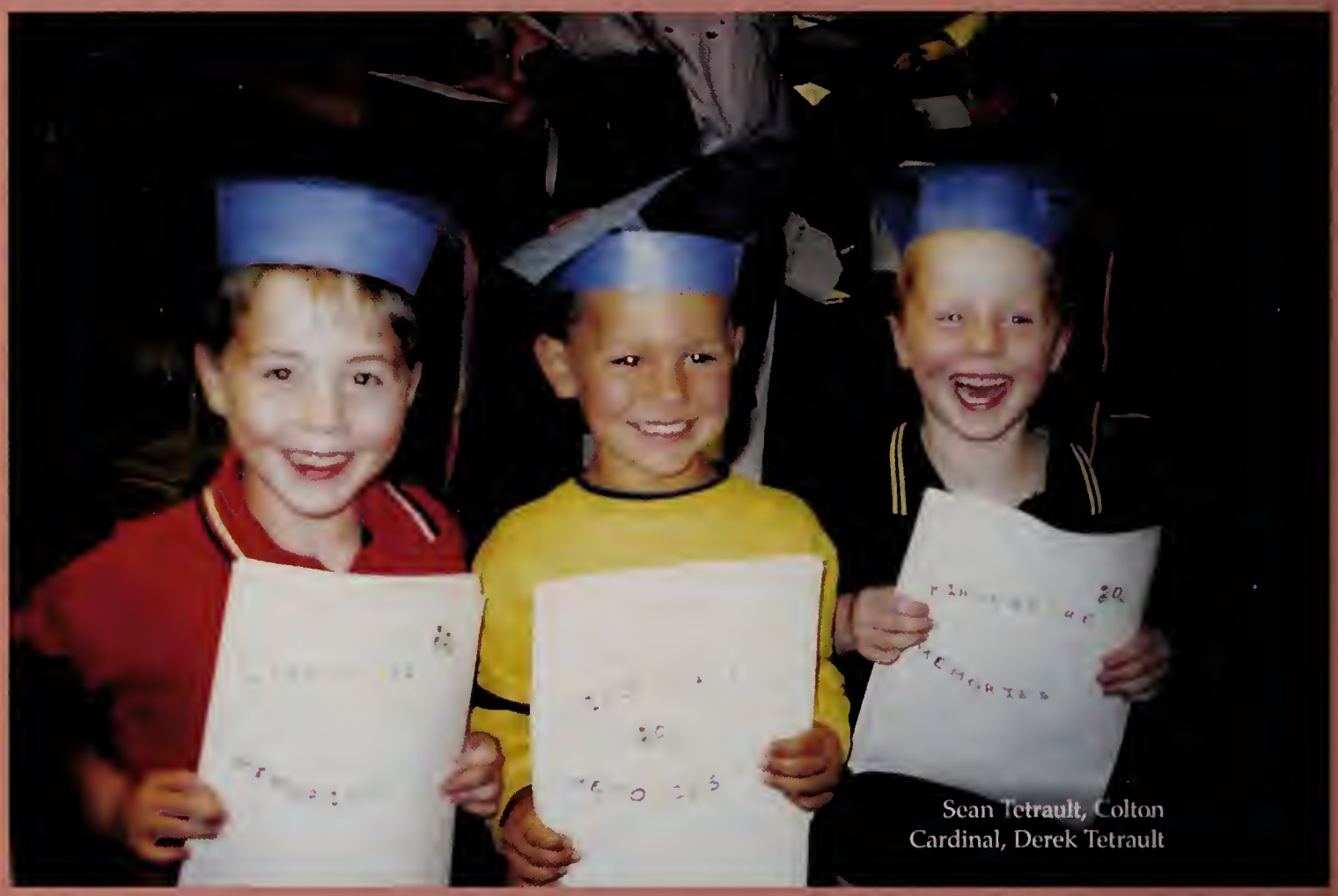
Sean Tetrault, Colton Cardinal, Derek Tetrault

Sean Barker, Oliver Perry, Elisabeth Salamy

[throwback]

FRANKLIN ELEMENTARY SCHOOLS

Patrick Glynn, Alec Borkowski

[middle school memories]

Abigail Weinberg, Meg Hardin, Lauren Karlson, Nancy Symmes, Nikisha Falcone, Aimee Trottier, Marisa Crandall, Amy Wright, Bridget Belcher

Cam SanClemente, Connor O'Callahan, Kyle Lundgren

Adam Deering, Justin Bates, Matt Mancini, John Lohan, Benjamin LaBelle

Evan Woodcock, Aidan Barry

Christopher Cloutier, Elizabeth Langley

Emily Dutton, Kaylie Filbert, Samantha Ahrens

Kristy Henderson, Kevin Xu, Shannon Morrison

Remington

Horce Mann

Annie Sullivan

Ben Franklin Charter

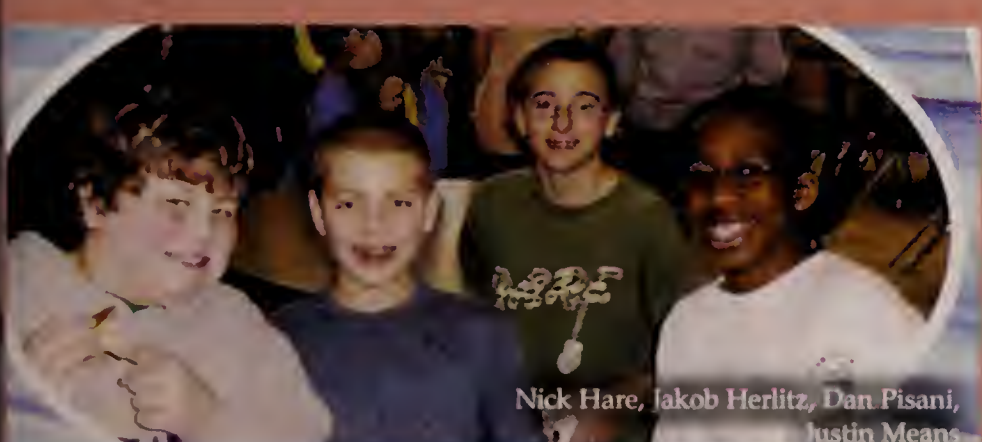
Nick Hare, Jakob Herlitz, Dan Pisani, Justin Means

Michael Sullivan, Nicholas Downie, Hayden Pina, John Tasker

Bradley Knights, Grant Spinella, Francis Olsson

Camryn McNeillie, Fay Newton

Moriah Hosford, Casey Connolly, Amelia Gallagher

Gillian Weaver, Trea Lavery, Bailey Earl, Kayla McEniry, Christina Johnson, Casey Capobianco

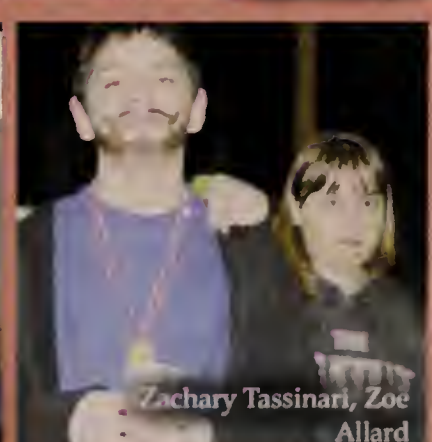
Zachary Tassinari, Zoe Allard

Life Outside FHS

Katelynn Marr and Sophie Barrow

Laruen Karlson and Kelly Robinson

Disinguished Young Women contestant Emily Dutton with Katelynn Marr

Summertime Fun

Matthew Cataloni

Nancy Symmes and Lauren Markland

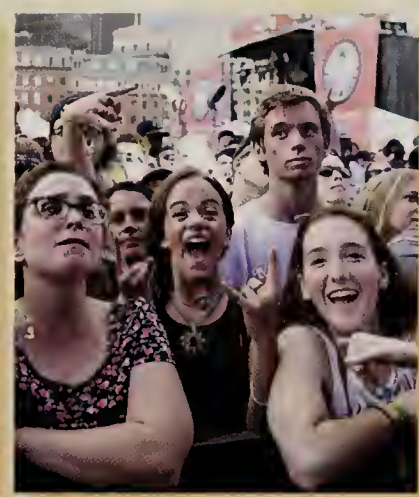

Seniors Christine Delay, Chris Evers, and Tatiana Havens at the Boston Calling Music Festival 2014

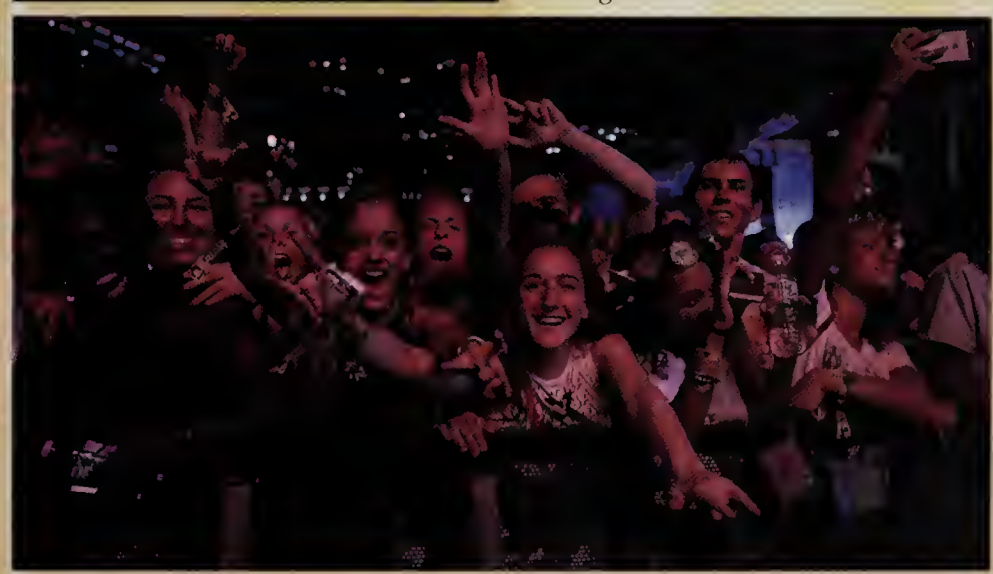

SENIOR PROJECT

Back: Samantha Forsythe, Julianne Elias, Nicholas Brosseau, Kimberley Withers, Hannah Gallo, Brittany Barry, Maria LeVie
Middle: Allison Luke, Matthew Morris, Sean Foley, Madeline Fields, Tara Lambert Michaella Taddeo, Derek Shea, Bilal Khan, Rebecca Allen
Front: Callahan Harmon, Adam Moessing, Megan Chapski, Maria Brown, Erin Hanley

Back: Alexander Chiklis, Michael Perrin, Nolan Long, Deavon Weathers, Michael Sullivan
Middle: Sydney Zuckerman, Kristy Henderson, Jessica Signore, Brianna Flaherty, Aleena Abraham, Katelynn Marr, Courtney McGuiness, Ayla Blaney, Teagan McStay, Rebecca Peters, Allegra Robinson, Ashley Muratore, Mattia Lombard
Front: Emily Dellorco, Elizabeth Luchini, Kelly Robinson, Thomas Paulsen

Back: Stephanie Lowe, Noah St. Cyr, Francis Olsson, Erin Harrington, Amelia Gallagher, Kristina Landry
Middle: Lindsay Gioscio, Jessica Ward, Ryan Glynn, Rebecca Driscoll-Shawver, Lindsey Sparages, Alexa Spalla, Meg Sullivan, Matthew Siebert, Lyndsey Donahoe, Aimee Trottier, Rylee Farrow, Brianna Elias
Front: Steven Castillo, Nathan Ballarino, Logan Mitchell, Tatiana Havens, Nicholas Burgos, Anthony Chaiton

Senior Project is a chance for students to demonstrate the knowledge, skills and maturity they have achieved throughout their school career thus far. Students choose an area of study that interests them and then work within that area to gain practical experience before graduating. Senior Project is an exciting and unique opportunity to help students to determine their future plans and to achieve professional and personal goals.

This year Senior Project students are participating in the fields of education, business, science, medicine and much more. Students will be completing their internships in the following locations:

2024 Boston Olympics
Annie Sullivan Middle School
AR Metalizing LTD
Athletic Based Training
Babson College
Bain Capital Group
BayPath Humane Society
Bellingham Police Station
Ben Speaks Louder Than Words
Bentley University
Brookline Bank
Burst
Cameo Talent
Cole's Tavern
Confectionism
Cosmix School of Beauty Sciences
Curl Salon
Davis Thayer Elementary School
DEA of Boston
Dean College
EMC Corporation
Encore Music Academy
Fidelity Investments
Flooring America
Franklin Contry Club
Franklin Fire Department
Franklin Police Department
Franklin School of the Performing Arts
Gustin Advertising
Hasbro Toys
Homeward Bound Veterinary Service
Horace Mann Middle School
Impact Fitness
Kennedy Elementary School
Kooka-Monkeys Daycare
Lenze Corporation
Life Is Good
MacMed Spa
Marin Humane Society
Massachusetts State House
Medfield Public School
Milford Hospital
Milford Regional Physical Therapy
Milford Regional Rehab and Sports Medicine
National Field and Focus
Newton Wellesley Hospital
Norfolk Police Department
North Run Capital Partners, LP
Norwood Hospital
Oak Street Elementary School
One Beacon Insurance
Philip DePalma Salon
Preston Productions
Remington School
Riverside Comunity Care
Salon Sorella
Shrewsbury Cable Access
Solarflair
Ted Kurland Agency
The Adirondack Club
World Partnerships (D.o.S)
Zeptometrix Corportation

SENIORS' FUTURE PLANS

Who will we be?

What will we do?

Where will we go?

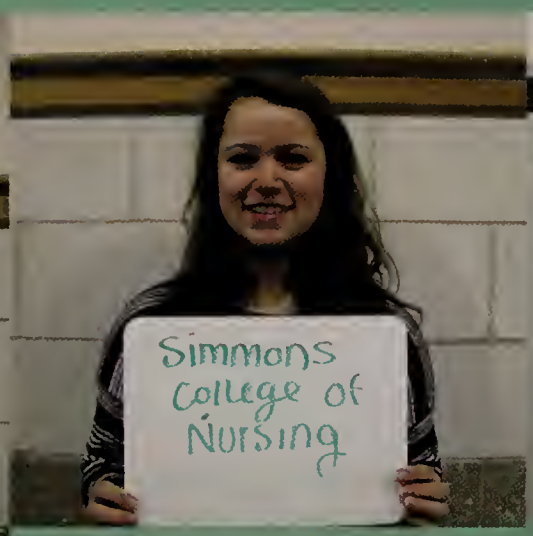

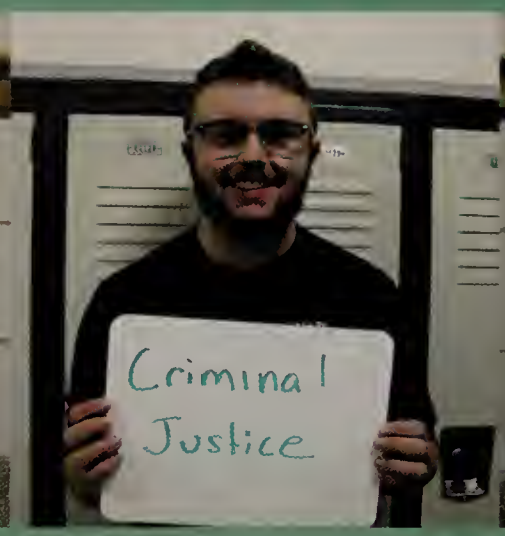

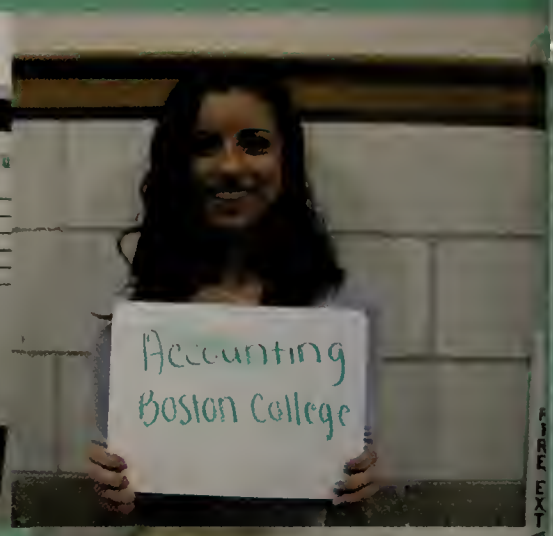

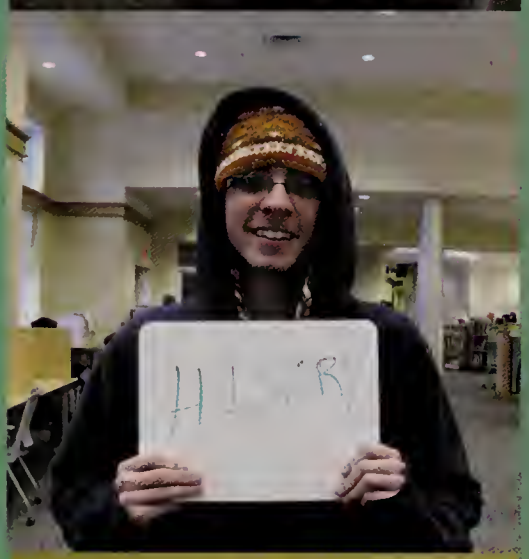

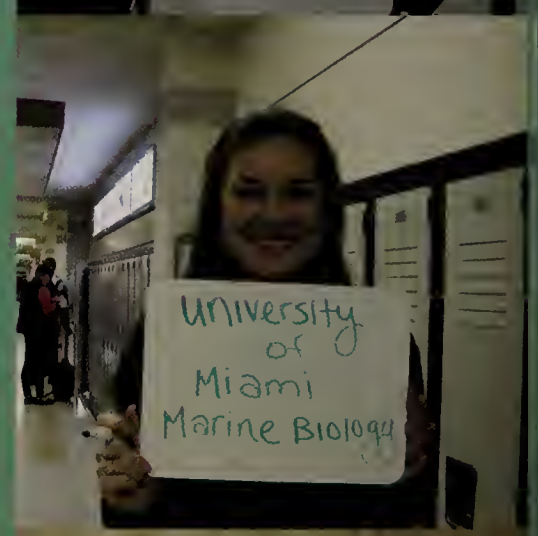

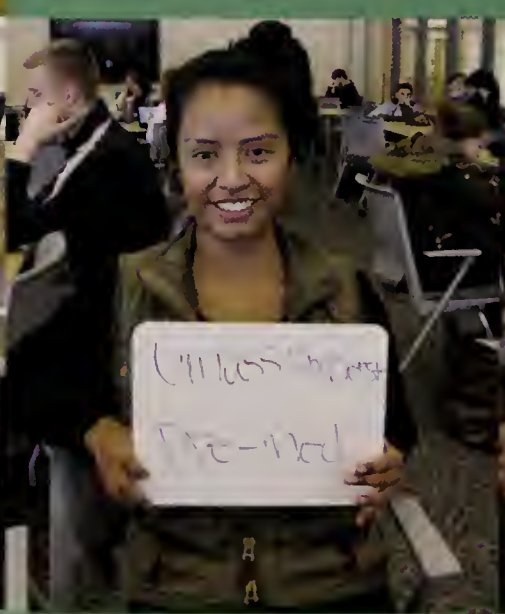

Criminal Justice
USC criminal Justice
University of New Haven
Psychology
Recreation College
Majoring in Partying
Sports Management
BIOCHEMISTRY
West Field Criminal Justice
Environmental Science
Hospitality Management
Film Production
Actuarial Science
TEACHING
FASHION DESIGN
Plymouth State
Theatre
College: Johnson and Wales
Major Fashion merch.
Nursing

Class Of

2016

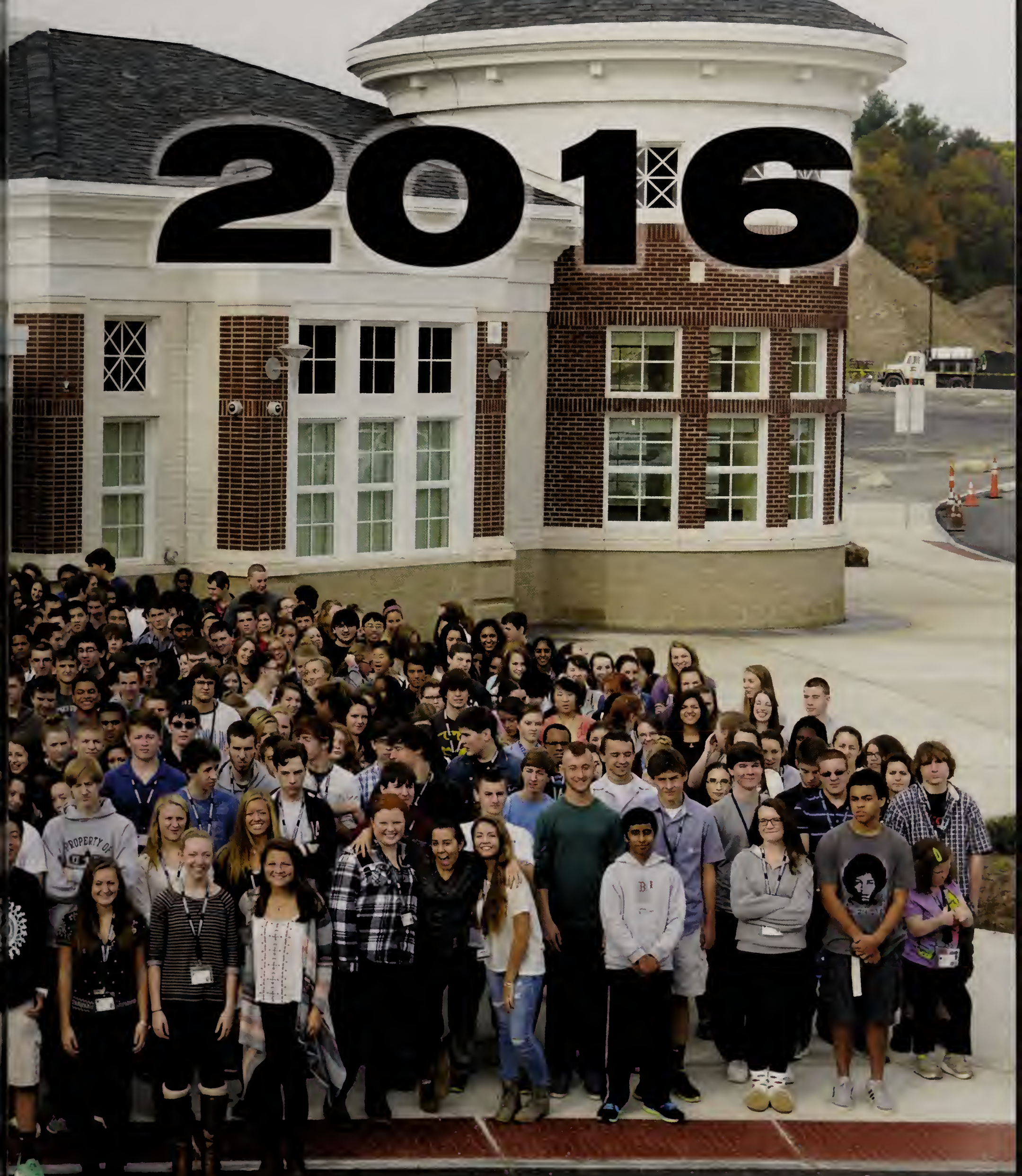

JUNIORS

Mohammad Abutaha

Nolan Acevedo

Sophia Addi

Olivia Adiletto

James Aldred

Frank Alexopoulos

Tyler Allers

Jordan Alloway

Luis Amado

Katie An

Julia Arms

Madison Asgeirsson

Henry Atwell

Emma Austin

Sravya Avadhuta

Jennifer Ayotte

Nicholas Bagley

Nathan Bakalars

Angela Baker

Christopher Baker

Melanie Ballarino

Delaney Barac

Caoilinn Bassignani

Emily Bauer

Surbhi Bector

Bradley Bedarian

Samantha Bellavance

Carter Bienkowski

Jennifer Biles

Bharadwajlal Birali

Emily Bisanti

Alexander Bissanti

Thomas Bissanti

Troy Bissanti

Julia Bomfim

Matthew Boyle

Thomas Brennan

Matthew Broll

Austin Brown

John Brown

Molly-Catherine Brown

Katherine Buck

Lisa Buck

Michael Bullen

Colin Bulman

Adam Burnes

Isabella Calabrese

Dane Caldwell

Jack Cameron

Lilia Campbell

Samantha Campbell

Ian Carle

Martina Carlucci

Alex Casey

Brian Casey

John Casey

Katharine Cashman

Marissa Cassano

Calvin Castaneda

Hannah Chace

2 0

1 6

JUNIORS

John Chaffee

Amber Chaffins

Sam Chandler

JohnMichael Chase

Christopher Chen

Anirudh Cherukat

Gabriella Childers

Chorr-Yi Chin

Matthew Chivllati

Sophia Chong

Cameron Chrabscz

Sydney Cohen

David Colace

Ashley Colantoni

Madison Collins

Megan Collins

Michael Collins

Austin Conatser

Riley Conatser

Callie Conlon

Madeline Connelly

Brynne Connerty

Ashley Conroy

Hannah Cormier

Shannon Cormier

Joseph Crosi

Shawn Cronin

Samantha Croteau

Sarah Cruz

Ryan Cyr

Brian Czuba

Rachel D'Amelio

Rachel Danello

Christopher Danksewicz

Caroline D'Aprile

Katelyn Davenport

Andrew Delsignore

Sonja DeLucia

Kate d'Entremont

Maya Deschenes

Nicole DeSimone

Rose Determan

Olivia Deverix

Cassidy DeVincentis

Hannah DiCruttalo

Meghan Dieterle

Nicholas DiMartino

Olivia Dolitka

Kendra Dombroski

Kristen Donaghey

Kacey Donahue

Michael Dowell

Jake Downie

Taylor Downie

Jill Downing

Timothy Drake

Trevor Drake

David Draper

Adam Duval

Abigail Egan

2 0

1 6

JUNIORS

Madeline Egan

Shane Elliott

Victoria Emond

Kiarra Falcone

Lauren Farnan

Megan Feeney

Carolyn Fenerty

Isabella Fernadez

Justin Field

Alexander Fischer

Allison Fischer

Andrew Fischer

Allison Flaherty

Emma Foley

Victoria Fontenarosa

Alexis Frasca

Brianna Fuller

Julia Galarza

Jack Gallo

Xiaoke Gan

Charlotte Gardner

Nicholas Gatchell

Kaleigh Gavrilles

Annalise Gehling

Madeline Gendreau

Madeleine George

Megan Georges

Sydney Geosano

Daniel Geraci

Joseph Giacalone

James Giancioppo

Dominic Giardini

Aidan Gilbert

Kevin Gill

Tamara Golding

Nicholas Goldman

Cameron Goldsmith

Luciano Gordon

Haley Goulet

Matthew Grady

Diana Griffin

Haley Griffin

Henri Guilmette

Cameron Gullo

Ajay Gupta

Jillian Guzzetti

Samuel Hansom

Autumn Hanson

Richard Happnie

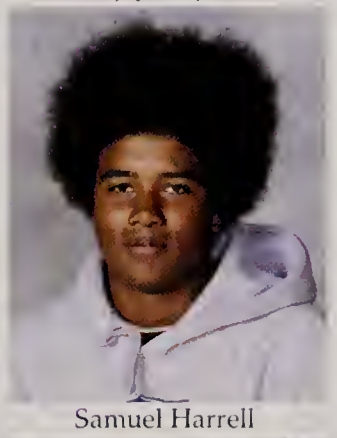
Samuel Harrell

Julie Harrington

Lindsey Hartnett

Ryan Havican

Sean Hedvig

Emily Hemboldt

Lucy Hemingway

Nathanael Hidden

Kimberly Hiss

Brendan Hofferty

Meghan Hohmann

2016

JUNIORS

Jacob Houghton

Thomas Houlihan

Gabriela Histrova

Kalen Hughes

Anna Humphreys

Michael Hurley

Jeremy Hutcheson

Lauren Ivers

Alexandra Jackson

Corey Jacobs

Ashley Jacques

Nicholas Jasinski

Julia Jette

Samantha Jette

Kelly Joffin

Samantha Jones

Olivia Joyce

Patrick Kapples

Nikoletta Karayan

Cole Katz

Nathaniel Kay

Michael Kearney

Kayelyn Kelley

Casey Kendall

Catherine Kennedy

Jamie Kennedy

Patrick Kennes

Logan Kenney

Becca Kenney

Austin Kent

Jason Kleinberg

Amy Klowan

Bailey Knous

Nicholas Koelsch

Peter Kohne

Jolie Kosmenko

Aubrie Kutil

Kerry Lambert

Corey Langevin

Emily Langmeyer

Chad Lavallee

Shannon Lazzaro

Mirkoevens LeBeau

Michael LeBlanc

Richard Leong

Chad Liberty

Sean Lockhart

Samuel Lombardi

Danielle Lonati

Anthony Loureiro

Halle Love

Alanna Lynch

Paul MacAllister

Katie MacKay

Christopher MacLean

Drew MacLeod

Caroline Maguire

Thomas Mancini

Samantha Mandell

McKenzie Manning

JUNIORS

John Marchioni

Emily Mariano

Matthew Mariano

Katelyn Marshall

Sarah Marshall

Emily McBride

Dayna McCue

Matthew McDermott

Daniel McDonald

Megan McGinley

Curran McKenzie

Kelsey McPhee

Ainsley McStay

Gavin Mealey

Saul Mendez

Sonia Medonca

Julia Meredith

Emily Meyers

John Miller

Samantha Moccia

John Molloy

Robert Moreau Jr.

Ian Morris

Adam Morrison

Rose Morrissette

Ryan Morse

Nicole Mucciarone

Brianna Muldonian

William Munns

Gabriel Murphy

Timothy Nagle

Evan Nanos

Dominic Narducci

Nicholas Narducci

Karthik Natarajan

Anthony Nazaretian

Elizabeth Neal

Charles Neville

James Nguyen

Nikki Noorian

Emma Nordby

Sarah O'Duggan

William O'Reilly

Tyler Oakes

Taylor Parece

Brooke Parent

Nicholas Parent

Deep Patel

Nora Patriquin

Olivia Pavao

Isabela Pereira

Lydia Perez Kocis

Charmie Perry

Kyle Perry

Cassidy Peters

Jacob Peters

Morgan Peterson

Rachel Petitt

Mary Pfeifle

Bridget Philipps

2 0

1 6

JUNIORS

Cameron Piana

Paige Pielocik

Cedrick Pierre-Louis

Scott Plesh

Mackenzie Pleshaw

Matthew Pleshaw

Daniella Polihovsky

Seth Porter

Katryna Pouliot

Colleen Proulx

Timothy Prunier

Sophia Psilakis

Nicole Rabovsky

Aishwarya Raviganesh

Joseph Ray

Liam Reardon

Allison Reeder

Emma Reichley

Taylor Reutlinger

Jacquelyn Rhynd

Sara Richardson

Benjamin Riggs

Sydney Riu

Oward Rivas

Molly Rivera

Andrew Rizoli

James Robbins

Brittany Robinson

Chloe Roche

Sabrina Roche

Patrick Rodgers

Aubree Ronan

Carly Rondeau

Rebecca Rondeau

Chloe Ross

Lauren Rudolph

Dayle Russo

Alyssa Rutowski

Soumya Sabbella

John Salzillo

Bryanna Samolyk

Kevin Sandham

Nicholas Santucci

Madeleine Sarner

Emily Sawyer

Timothy Shannon

Sarah Sharpe

Alyssa Shea

Emili Shea

Emily Shea

Jennifer Sheehan

Mark Sherman

Rebecca Simpson

John Siraco

Jillian Sirignano

Michael Skaza

Summer Smith

Taylor Smith

Rachel Solomon

Julia Soma

2 0

1 6

JUNIORS

Niko Sousa

Christopher Souza

Emily Spath

Rebecca Spelman

Ryan Spelman

Joely Spencer

Jessica Spinazola

Evan St. Germain

Richard Stanton

Celia Sternadore

Benjamin Stinehour

Alexis Stowell

David Stowell

Victoria Stowell

Danielle Stratton

Tia Struble

Hayden Sullivan

Brian Sun

Nora Sweeney

Lauren Taylor

Cameron Thomas

Kimberly Thomas

Lilian Thorne

Alexis Thrul

Elish Tiernan

Kathryn Tonzi

Jared Trainor

Olivia Truenow

Jon Turinese

Saahit Valiveti

Vincent Vendetti

Justin Victoria

Emily Waite

Jared Wakefield

Madison Walker

Emily Wallace

Nicole Walsh

Shannon Walsh

Sheelagh Walsh

Benjamin Waters

Nova Weng

Brendan Wessell

Julia White

Matthew Williams

Lauren Wilson

Zachary Wisniewski

Maya Wolf

Katy Lynn Wright

Jeff Wu

Selina Wu

Nicholas Yelle

Trista Youssef

Emily Zajac

Sylvia Zajac

Leah Zogby

2 0

1 6

Juniors

Emma Reichley,
Halle Love,
Katherine Buck,
Megan Feeney
&
Rachel Petitt

Ashley Jacques,
Julie Harrington,
Bailey Knous
&
Haley Griffin

Anthony
Nazaretian
&
Jack Chaffee

Olivia Adiletto,
Olivia Deverix,
Emily Spath
&
Julia Galarza

Kelsey McPhee,
Dani Lonati
&
Hannah DiCruttalo

Lili Thorne
&
Dana Polihovsky

Rachel Solomon
&
Ashley
Colantoni

Sean
Lockhart
&
Will O'Reilly

Mike Skaza
&
Timmy
Prunier

Jimmy Robbins
&
Dominic Giardini

Lauren Ivers
&
Alanna Lynch

Emily Bauer,
Angela Baker
&
Emily Mariano

Sabrina Roche,
Brittany Robinson,
Carly Rondeau,
Cam Goldsmith,
Becca Spelman
&
Becky Rondeau

Kiarra Falcone
&
Lydia Perez Kocis

Sam Jones,
Rachel D'Amelio
&
Emily Wallace

Hannah Chace
&
Cassidy Peters

Class of

2017

SOPHOMORES

Megan Adams

Cecelia Ahrens

Carmen Amado

Kyle Arena

Samuel Arsenault

Wyatt Arsenault

Farley Asmath

Adam Assad

Nardeen Awad

Anais Baez-Miranda

Kinley Baird

Paul Baker

Grace Ballarino

Emma Baltz

Cynthia Barba

Chase Barrett

Hannah Barros

Natalie Bavar

Marissa Bean

Samuel Beaudin

Cameron Benham

Leah Benoit

Olivia Bissanti

Kerry Blaney

Joseph Blasie

Luisa Bomfim

Miles Boornazian

Connor Bourgeois

Hatim Brahimi

Malik Brahimi

Suhail Brahimi

Grace Bremner

Matthew Brodsky

Eli Brooks

Dayna Brothers

Jeffrey Brow

Sean Buckley

Amanda Burnes

Andrew Butler

Aleena Butt

Kathleen Cadorette

Marissa Callanan

Riley Cannon

Katie Canonico

Ross Carboni

Stanley Carter

Isabella Castro

Cameron Cawley

Noah Cederholm

Elana Chan

Ciara Chaves

Michael Cherry

Christopher Chieng

Alexander Chitarra

Richard Christopher

Brenna Cogavin

Nathan Colace

George Colella

Khyler Colella

Shawn Collins

SOPHOMORES

Alexandra Connelly

Haylee Converse

Andrew Cook

Declan Corchado

Karlin Cottuli

Cameron Cournoyer

Rachel Cousineau

Isabel Cowell

Alexander Cregg

Edward Cropper

James Daddario

Matthew Dao

Alyssa DaSilva

Niranjana Das

Meaghan Davis

Kaitlyn Dean

Gabriel DeBenedict

Clara DeCarvalho

Hailey DeMello

Cooper Dena

Nicole Denommee

Erica DePedro

Masha DeRobertis

Madison Derby

Anja Deric

Gina DeSousa

Madeleine Dieterle

Olivia DiGiacomo

Ashley DiMella

Lindsay DiPhilippo

Kevin Doherty

Meghan Doherty

Michael Doherty

Michael Dolan

Sam Donovan

Nicole Dorfman

Slade Dow

Brayden Downing

Jamie Dragsbaek

Matthew Dumart

Matthew Dunbar

Zachary Duncan

Lily Dwyer

Meghan Egan

Ryan Ellin

Isabella Faught

Alycia Felli

John Fenton

Steven Ferguson

Jessica Fish

Kelly Fitzgerald

Kathryn Fortey

Jessica Fournier

Benjamin Fretz

Samuel Friday

Aaron Frongillo

Amanda Genatossio

Catherine Giacalone

Daniel Giancioppo

Annetta Giannetto

SOPHOMORES

Jenna Gibson

Brandon Gillis

Abigail Gipson

Nicolas Gnaman

Emmett Goebel

Connor Goldstein

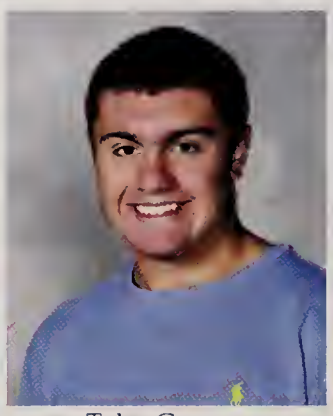
Tyler Gomes

David Goodfellow

Colin Grace

Kathleen Grace

Ryan Graci

Lily Graf

Catherine Gray

Alyssa Greenblatt

Grace Griffin

Katherine Grome

Avery Gulla

Olivia Haba

Kevin Hall

Parker Halliday

Riley Halliday

Kayla Hanley

James Hanlon

David Hardin III

Nadia Havens

Samantha Hayes

Samantha Heeder

Nicholas Henault

Everett Henderson III

Samantha Hertzberg

Rahul Herur

Olivia Hill

Ryan Hodgkins

Julia Hogan

Sydney Horan

Alexander Horton

Rahul Hosdurg

Sarah Howard

Brendan Howe

Robert Hoye

Helen Huang

Alec Hurd

Kylee Hurley

Jamie Imbrogna

Jenna Intinarelli

Alexander Jackson

Kimberleigh Janell

Bradley Jarosz

John Jenkins

Nevin Jestus

James Johnston

Jocelyn Jones

Heather Jordan

Alyson Joyce

Lila Kaplan

Michael Keane

Anna Kelley

Seamus Kelly

Kendall Kerr

Kenneth Khuc

2 0

1 7

SOPHOMORES

Shawn Kilcoyne

Jacob Kiley

Alyssa Killion

James Kilroe

Hannah Kinson

Carli Koffinke

Wesley Kozil

Joseph Kroon

Jordan Kroschewsky

Paul Kroushl

Madison Kuzio

Claudia LaBelle

Daniella Lambiase

Caroline Landry

Julia Langley

Brian LaRowe

Abigail Lavallee

Megan Lazarek

Abigail Leazott

Cameron LeBlanc

Catherine LeClair

Joshua LeClaire

Nolan Ledwith

Alura Leet

Grace Lemanski

James LeVie

Madison Levine

Dana Lewandowski

Madison Liberatore

Max Lichtenstein

Sarah Lobo

Jayson Locke

Grace Long

Sara Long

Kate Longo

Domenic Longobardi

Caroline Lounsbury

Thomas Lupien

Jake Lyons

Joshua Macchi

Joseph MacLean

Kristina Maher

Allison Mahoney

Matthew Makris

Alexa Malangone

Amanda Mandell

Kristin Maple

Tyler Marchioni

Timari Marinelli

Bianca Marini

Madison Marino

Caitlin Marple

Kayla Marshall

Caleb Martin

Alejandro Marzoratti

Ethan McCarthy Earls

Daniel McCarthy

James McCarthy

Christopher McDermott

Grace McDermott

2 0

1 7

SOPHOMORES

Maegan McDermott

Anna McDonnell

Shaina McGillis

Evan McGillivray

Lindsay McGowan

Zachary McGuire

Andrew McKenzie

Sean McNeil

Ryan McNulty

MaryKatherine McWade

Brendan McWalter

Hailey Metcalf

Sarah Metras

Blake Millard

Sara Miller

Becca Mitchell

Matthew Moessing

Caroline Moll

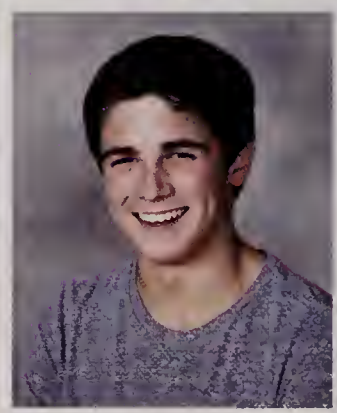
Jackson Montgomery

Grady Moore

Victoria Morales

Fiona Moynihan

Jenna Mucciarone

Lindsay Mucciarone

Madison Mulcahy

Jack Murphy

Brianna Murray

Colin Nash

Noah Nasuti

Conner Newton

Emma Newton

Megan Newton

Kiefer Nicholson

Alexxandra Niss

Kathryn Noon

Haley Normandin

Sirisha Nouduri

Justin O'Callahan

Caroline O'Keefe

Abigail O'Mealey

Sophie Olsson

Arianna Owens

Gabrielle Padula

Calvin Park

Matthew Pearce

Madison Perkins

Bryan Perry

Timothy Perry

Teagan Petitt

Benjamin Pielocik

Jack Platner

Matthew Poirier

Katelyn Pokorny

Shannon Porter

Jason Potter

Brian Potts

Colin Powers

Nicholas Prear

Molly Priestly

Michael Queenan

2017

SOPHOMORES

Elizabeth Quinn

Narise Ramlal

Kendall Reardon

Ella Reed

Christopher Regan

Jenna Regan

Melissa Reinertson

Matthew Ricard

Joshua Rich

Melanie Robert

Max Rosen

Samantha Roth

Catherine Rousseau

Daniel Russell

Kendyl Ryan

iovanna Sabini-Leite

Olivia Sabini-Leite

Maryam Said

Dominic Salzillo

Connor San Clemente

Celine Santorsola

Cristiano Saparoff

Metin Saraoglu

William Sarazin

Noah Scafati

Calvin Scanlan

Edward Scannapieco

Rena Schrager

Stephanie Sebastian

Liam Sennott

Jordan Shepherd

Nathan Shepherd

Kelsey Shobaken

Hailey Shugrue

Samantha Shumway

Thomas Sicchio

Rebecca Signore

Hannah Silberman

Samantha Silverman

Amanda Simmonds

Jessica Simms

Alexander Simolari

Amanda Sims

Alexander Sinks

Hannah Sinks

Erin Skidmore

Catherine Smith

Nicholas Smith

Morgan Soderlund

Mala St. Germain

Isabelle Stanley

Andrew Stanwicks

Shelbi Steinbacher

Kyle Stevens

Erika Stone

Michelle Stone

Samantha Stone

Alyssa Strapponi

Gabriela Suarez

Alexandra Sullivan

SOPHOMORES

Nolan Sullivan

Quinn Sullivan

Hannah Sweeney

Jenna Sweeney

Amber Taft

Taounza Aicha

Samantha Tasker

Brett Taylor

Kiley Teixeira

Juliana Terrasi

Thomas Thayer

Vishal Tiruveedi

Ffion Titmuss

Hannah Toomey

Nathan Towne

Alexandria Trites

Mackenzie Trufant

Katelyn Valencia

Katrina Vickery

Hannah Walker

Jessica Walsh

Luke Walsh

Peilan Wang

Katharine Waples

Daniel Wasnewsky

Patrick Watson

Margaux Welsh

Siera Westad-Godbout

Brenna White

Hayden Whitmore

Peter Williams

Hannah Winiker

Peter Woislaw

Jacob Wolowacki

Hunter Worner

Lynsee Wye

Melissa Wyner

Andrew Young

Cooper Young

Mackenzie Young

Timothy Youngclaus

Angela Yuan

Gabriel Zangirolani

John Zani

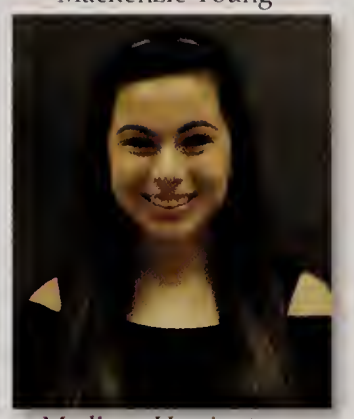
Madison Harrington

2011

Class Of
FRANKLIN HIG

2018

FRESHMEN

Dylan Adiletto

Kyla Aldred

Jake Aldrich

Zachary Alexander

Peter Alexopoulos

Maranda Allen

Darren Andrews Jr.

Daniel Angermeier

Cameron Angliss

Tayler Arcaro

Robert Arsenault

Joseph Attinello

Sydney Ayotte

Ian Bakalars

Salvador Balkus

Noah Banville

Chloe Barac

Kimberly Barker

Skylar Barker

Tyler Barker

Jason Barney

Matthew Barrett

Kathleen Barry

Michaela Barry

Alyssa Basinger

Alexandra Bean

Frederick Beckmann

Robert Belanger

Hayley Benham

Jason Bennett

Olivia Bertone

Lauren Bissanti

Jason Bond

Kenny Bonilla

Charlotte Bonnet-Eymard

Anthony Bournazian

Mackenzie Boyd

Christopher Boyle

Elizabeth Boynton

Vaughan Brabazon

Zachary Briggs

Jason Brown

Jolie Bua

Kevin Buckley Jr.

Ashley Bullen

Mackenzie Butler

Lacey Byrne

Diane Cabral

Anthony Calderone

Mitchell Callahan

Patrick Callahan

Caitlin Cameron

Timothy Campbell

Charlie Capodanno

Fiona Caporizzo

Aurora Caraballo

Kristina Carey

David Carlson

Meghan Caron

Nichole Carvalho

FRESHMEN

John Cashin

Nicholas Cataloni

Kaylee Chamberlin

Caitlin Chapski

Tucker Cherry

Sumit Choudhury

Eric Civetti

Emily Clair

Joseph Clark

Nicole Clermont

Isiah Coelho

Seamus Cogavin

Joshua Cohen

Benjamin Cohn

Jason Collins

William Conley

Jacqueline Connelly

Kaitlyn Connelly

Matthew Connerty

Margaret Corbett

Mariah Corbett

John Coughlin

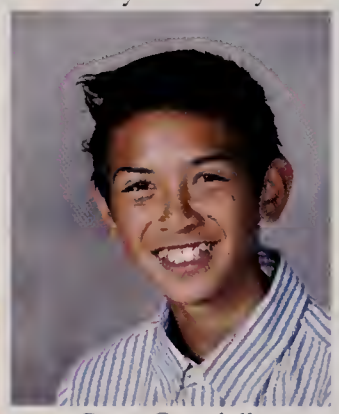
Ryan Crandall

Daniel Crawford

Daniel Cronin

Meritt Cruz

Zachary Cucchi

Zachary Cullins

Brianna Cummings

Hannah Cunniff

Laura Cunningham

Shannon D'arcangelo

Luke d'Entremont

Jeffrey Daddario

Saicharan Dadireddy

Emma Daly

Sarah Davis

Nicholas Decrescenzo

Steven Decrescenzo

Timothy Delay

Kenneth Demerchant

Lauren Destefano

Karlan Dewitt

Ryan Dewsnap

Julia Dickinson

Andrew Dileo

Nhi Dinh

Tyler Dipalma

Erin Doherty

Nicholas Dolan

Hayley Donigan

Raveena Dookhan

Luke Downie

Jade Drohan

Jakob Drohan

Molly Duncan

Thomas Durkin

Scott Ehrenberg

Matthew Elias

Matthew Elias

2 0

1 8

FRESHMEN

Anna Eppihimer

Parker Ewen

Caroline Fabian

Kathryn Fabian

Gavin Farnan

Brian Farrell

Brett Farrow

Victoria Fecteau

Griffin Fenton

Fiona Ferguson

Charles Fernald Jr

Kiera Fernandes

Oliver Fernandez

Sadie Ficco

Conor Field

Sarah Finamore

Audrey Finn

Camille Fischer

Colby Fitzgibbons

Colin Flaherty

Jake Fleming

Ian Flynn

Kylie Flynn

Matthew Foley

Devyn Forcina

Mia Formato

Robert Fornaciari

Evan Fowler

Alexander Fradkin

Andrew Frigon

Sara Gabriel

Samantha Gagnon

Richard Galante Iii

Maxwell Galluccio

Avery Gatewood

Brianna Gatto

Cameron Geer

Meredith Gendreau

Thomas George

John Geraci

Stephanie Giacalone

Felicia Giardini

Jackson Gilbert

Katherine Gillies

Rachel Gillis

Owen Ginley

Tyler Glynn

Hayden Goldsmith

Lauren Goode

Sarah Goodermuth

Jenna Goodman

Ryan Goss

Emily Graumnitz

Jack Greco

Caroline Grella

James Griffin

Lucas Gruner

Ella Gutkowski

Marcus Halligan

Linnea Halter

FRESHMEN

Nicole Hammann

Mary Hanley

Patrick Hanly

Regan Harland

Julia Harrington

Chelsea Hartnett

Katherine Hartnett

Emily Hathaway

Jessica Havican

Michael Haynes

Victoria Healey

Caroline Hedvig

Trey Helgerson

Kristofer Herlitz

Evan Hernandez

Brandon Hertzberg

Jackson Heun

Kristen Hewes

Daniel Hickey

John Hildebrand

Emily Hill

Madison Hinckley

Ryan Hohmann

Kacey Holland

Molly Houlihan

Nicole Houlihan

Larin Hughes

Elizabeth Humphreys

Tyler Hunt

Ryan Hurley

Lexie Inglesi

Gabriella Inman

Caroline Jackson

Hayley Jackson

William Jacobs

Jamaurie James

Julia Jasinski

Jordan Jette

Bruce Johnson Iii

Dakota Jones

Sara Jones

William Jones

Alissa Jordan

Alexis Juszczyszyn

Sulaiman Kamara

Edward Kane

Liam Kapples

Jared Karlson

Matthew Karp

Alexa Katsaros

Kyle Keithahn

Cameron Kelleher

Catherine Kelly

Matthew Kennedy

Andrew Kennefick

Stephen Kerr

Jessica Khuc

Amber Kinson

Joshua Kirchmyer

Alexander Klowan

FRESHMEN

Brian Kosicki

Caroline Kottmeier

Jessica Kroushl

Eliza Kuppens

Evan Kurdi

Darin Lang

Tyler Langevin

Michael Langmeyer

Anthony Larose

Kalib Laughran

Joshua Lauterbach

Sean Lazzaro

Molly Leland

Jacob Lemanowicz

James Leofanti

Ryan Leroux

Jonathan Lessard

Corinne Lewis

Eric Livingstone

Lauren Lockhart

David Lohan

Sara Lombardi

Ashley Loomis

Alexander Lu

Steven Luttazi

Benjamin Lynch

Laura Lynch

Connor Lyons

Jaimie Lyons

Grace Maccallum

Emily Macdonald

Margaret Mackinnon

Meaghan Maguire

Julia Mahon

Paul Mahon

Emily Mahoney

Jane Mailhiot

Abigail Maliff

Kyle Manocchio

Rachel Manson

Melissa Marchese

Joanna Marden

Samantha Marrama

Emily Mastaj

Sabrina Masters

Hannah Matthy

Aidan McCallister

Andrew McCarthy

Jennifer McCarthy

Maria McCauley

Nicole McDonnell

Kyle McEniry

Michael McGonagle

Owen McKenna

Jillian McLaughlin

Connor McMillan

Sophie Medeiros

Juliane Melass

Christina Mele

Lindsay Melville

FRESHMEN

Jezlyn Mendes

Caleb Mendez

Grace Meschwitz

Camryn Michaud

Stuart Miklas

Jeremy Miller

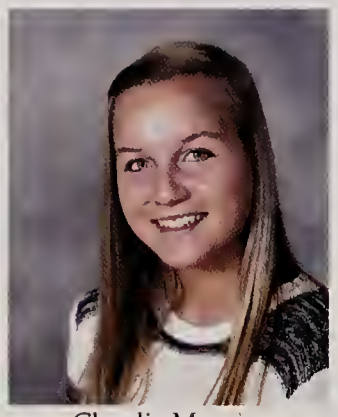
Claudia Moccia

Sophia Mollo

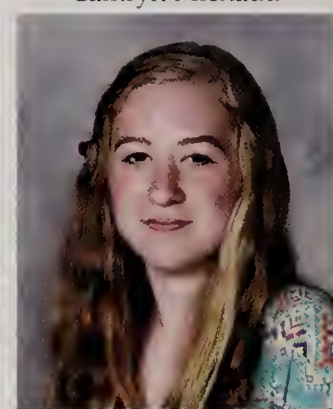
Colleen Moreau

Georgia Moriarty

Kathleen Morse

Samantha Muirhead

Stephanie Murphy

Patrick Nagle

Eric Narducci

Seydina Ndoye

Antonio Nelson

Isaac Nelson

Amber Netto

Jessica Netto

Joseph Neville

Jack Newman

Claire Noonan

Connor Norton

Jake Noviello

Rory O'brien

Logan O'connell

Caroline O'leary

Joseph O'leary

Molly O'reilly

Brendan O'Rielly

Connor O'rourke

Jonathan Oglishen

Christopher Olah

Thomas Olsson

Akira Ontsuka

Kristen Osborne

Jamya Owens

Matthew Padula

Anand Pandey

Corinne Parece

Kelley Park

Michael Parker

Bryce Parkman

Marlee Paterson

Oliver Pearl

Nyna Pendkar

James Pentikis

Matthew Pepin

Andrew Perella

Connor Peterson

Justin Pidgeon

Laetitia Pierre-Louis

Shannon Pinkham

Grace Platner

Lucas Plesh

Nicole Powers

Travis Prairie

Mikayla Prindeville

Charles Proctor

2 0

1 8

FRESHMEN

Molly Quaile

Shivany Quijada

Catherine Quinlan

Christina Quinn

Michael Racca

Trevor Raffin

Dharani Rangthale

Charles Ray

Brodie Reardon

Seamus Reardon

Rebekah Redwine

Nickolas Reeder

Victoria Rein

Thomas Remillard

Jillian Reynolds

Thomas Reynolds

Nicholas Richert

Devin Ridgeway

Paige Ringer

Alec Rioux

Cameron Riu

Allison Rizoli

Catherine Robbins

Lauren Robinson

Morgan Robinson

Sydney Robinson

Blaine Roche

Jack Rodgers

Joseph Rooney

Paul Rudolph

Duncan Russell

Brendan Ryan

Caleigh Ryan

Sophia Sabini-Leite

Munisa Said

Grace Sameski

Margaret Sandham

Kevin Sassaman

Scott Saunders

Allyson Sawyer

Stephanie Schiavo

Aimee Schofield

Daniel Schratz

Lily Sennott

James Sewell Iii

Sana Shaik

Caitlyn Shaughnessy

Nicholas Shea

Daniel Sheehan

Morgan Sherry

Katrina Shifflett

Zachary Siders

Samantha Signori

Curtis Silverman

Kaitlyn Simmons

Kristen Sindoni

Allexis Sloan

Miranda Smith

Thomas Smith

Mia Soma

FRESHMEN

Zachary Souza

Joselyn Spear

David Spillane

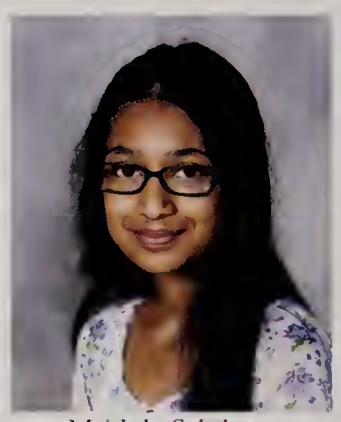
Mridula Srinivas

Tyler Staffier

Molly Stanton

John Stavely

Keagan Stenstrom

Terrence Stephens

Robert Stevenson

Hailey Strier

Braiden Strok

Charles Sullivan

Eric Sullivan

Kelley-Lyn Sullivan

Kendall Swanson

Kyle Switzer

Sophia Syngay

Lauren Szczepanowski

Elizabeth Szilniczky

Chase Tanner

Faiza Taounza

Molly Tattrie

Justin Taylor

Mitchell Taylor

Elizabeth Teixeira

Justin Thornhill

Elizabeth Traphagen

Cameron Trask

Isabella Trask

Emma Trinanes

Jason Ulrickson

Siobhan Underwood

Hayleigh Van Loan

Ethan Vance

Heather Varda

Claire Vaughan

Faith Verney

Emma Vieten

Joseph Vignone

Samantha Ward

Maxwell Waslewski

Samuel Waters

Kyle Weaver

John Wells

Evan Wendell

Connor Weston

Troy Wheeler

Adam White

Patricia White

Tabitha Whitmore

Katelyn Witt

Bryan Woelfel

Caitlin Woodcock

Andrew Worringham

Evan Wotton

Derek Wu

Vineetha Yadlapalli

Sara Yelle

Tyler Zajac

2 0

1 8

FRESHMEN

Matthew Zucco

Oriana Zwicker

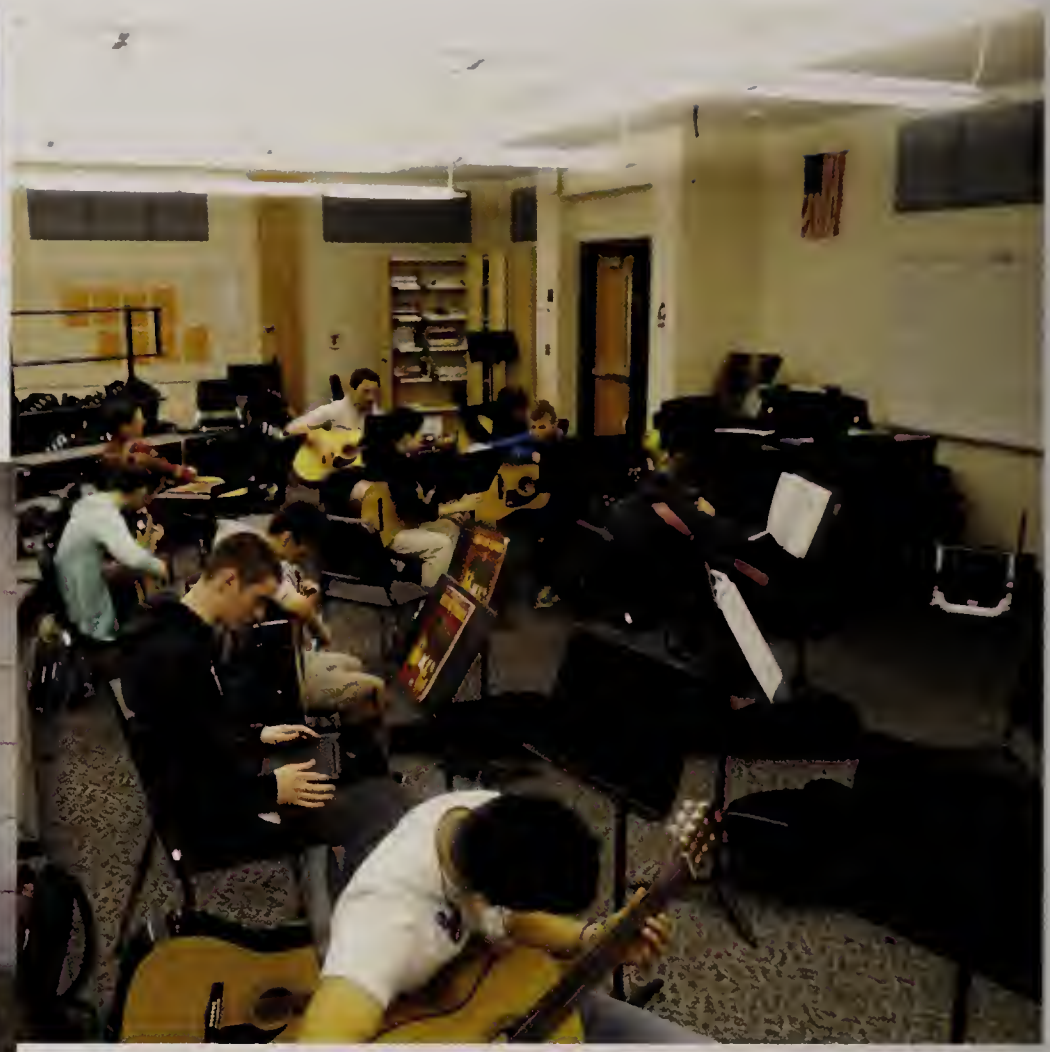

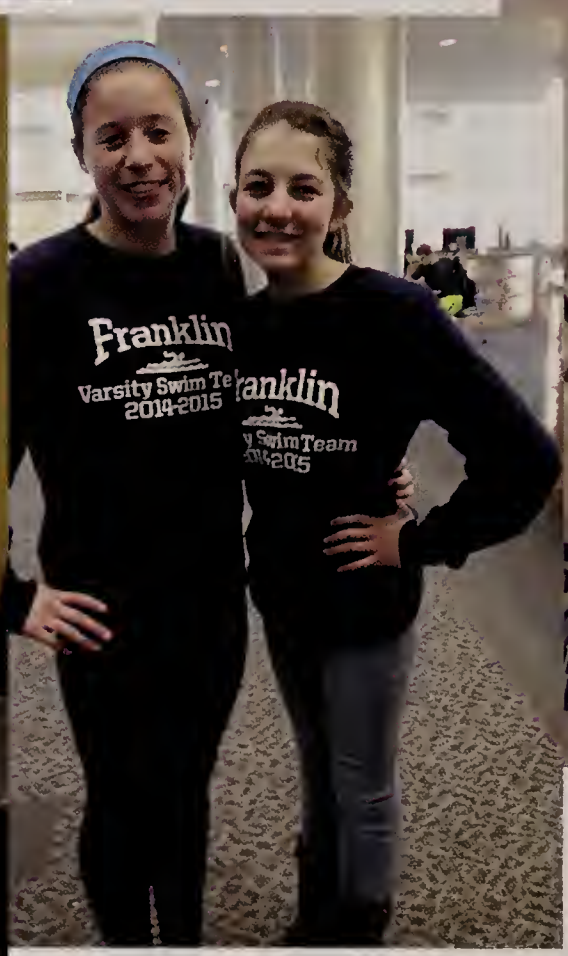

Class of

2018

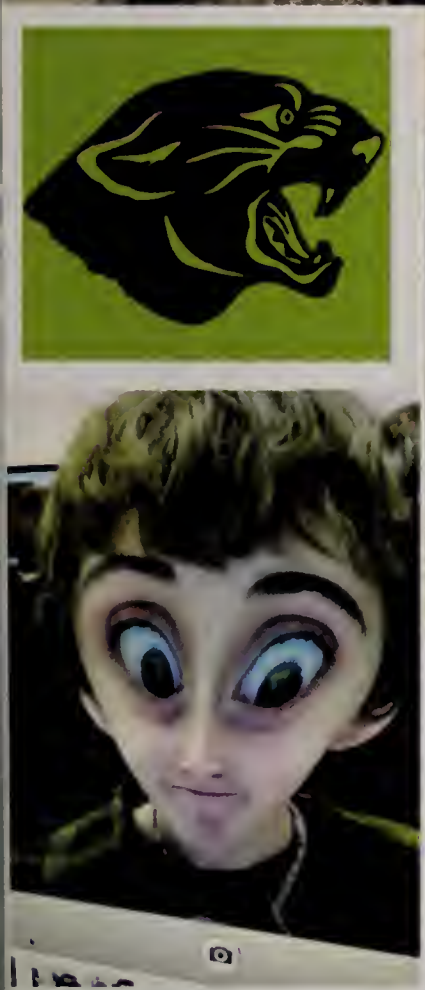

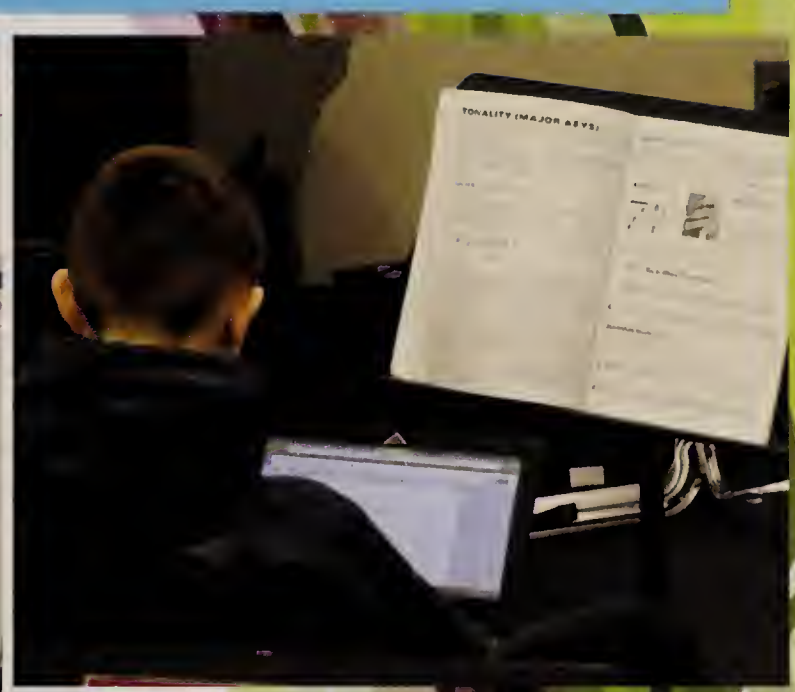

FHS

FHS CLUB HIGHLIGHTS

Community Service Club

<< The club volunteered at Gilette Stadium during a Patriots Game. This consisted of working at a restaurant stand where about 13% of proceeds were donated to the Tanzania School Foundation, which helps fight poverty in Africa.

^^They also attended the "Making Strides Against Breast Cancer Walk" in Boston. It is the largest one-day breast cancer walk in the nation! They helped by setting up, preparing snack bags, passing out water, and being route monitors.

Mock Trial

>>This year, the Franklin High School Mock Trial team ended with the title of Regional Champions for the fifth year in a row. They also were the first FHS Mock Trial team to make it to the Final 4 out of 163 teams in the state.

Here at Franklin High School, students have many different interests. They are lucky enough to have a large variety of clubs to choose from.
Honestly, there is something for everyone!

Math Team

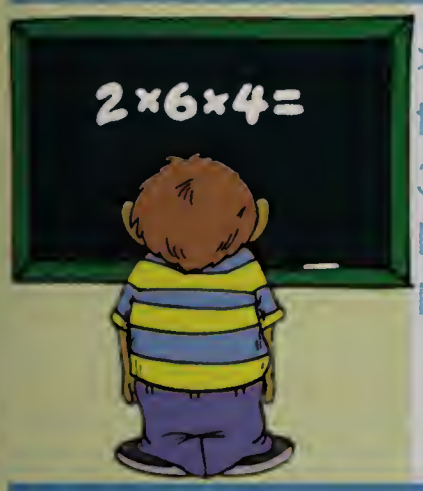

>>This year, the math team placed 12th out of 36 in the Southeastern Massachusetts Mathematics League.

Peer Leadership

>>This year, Peer Leadership participated in Light up a Life once again. They raised $9200, surpassing their goal of $8500! A total of 30 families were helped with buying gifts for the holidays. It truly was the most wonderful time of the year.

Drama Club

>>This year, Drama Club put on the production "Rebel Without a Cause", which went on to Dramafest. They proceeded to continue to the next round of the competition.

FHS CLUB HIGHLIGHTS

FHS CLUBS

Academic Decathalon
Captain: Michael Coppola

Anime Club

Certamen Team

Change for Chance
Co-Presidents: Natalie Dumart & Nikisha Falcone
Secretary/Treasurer: Brianna Elias

Art Club

Best Buddies
Co-Presidents: Abby Normandin & Allegra Robinson
Vice President: Jason Kleinberg
Secretary: Julie Elias
Treasurer: Kyle Pandiscio
Co-Event Planners: Samantha Conway & Mara Riley
Buddy Director: Dillon Scarnici
Board Director: Kaylie Filbert

Class of 2016 Officers
President: Alanna Lynch
Vice President: Jeff Wu
Secretary: Madeline Gendreau
Treasurer: Jillian Sirignano

Class of 2017 Officers
President: Nicholas Gnaman
Vice President: Wesley Kozil
Secretary: Catherine LeClair
Treasurer: Christopher Regan

FHS CLUBS

Class of 2018 Officers
President: Jacob Lemanowicz
Vice President: Kevin Sassaman
Secretary: Christina Quinn
Treasurer: Jessica Havican

Classics Club

Drama Club

Franklin Arts Academy

Community Service Club
President: Lindsey Mastaj
Vice President: Sophia Psilakis
Secretary: Nikki Noorian
Treasurer: Nikisha Falcone

Computer Science Club

Gay/Straight Alliance
President: Rachael Lauterbach
Vice President: Tory Lobo

Hunger Awareness Leaders of Tomorrow

FHS CLUBS

Literary Guild

Math Team
Captains: Jenn Conyers, Nikisha Falcone, Emily Waite

Model UN
President/Founder: Oliver Grella
Vice President: Pooja Agarwal
Secretary: Emily Waite
Communications Officer: Madison Wendell

Music Production

Mirage

Mock Trial
Captains: Gabriela Blood, Avinash Gundimeda, Conor Lemanowicz

National Honor Society
President: Thomas Cerier
Co-Vice Presidents: Abby Normandin & Megan Rogers
Secretary: Nancy Symmes
Treasurer: Amy Reynolds

Pantherbook
Editors: Nicholas Burgos, Caroline Cafasso, Abigail Weinberg

FHS CLUBS

Panther TV/Video

Peer Leadership

Science Cafe
Student Coordinator: Kendra Dombroski

Science National Honor Society
President: Oliver Grella
Vice President: Gabriela Blood
Secretary: Bridget Belcher
Treasurer: Emma Foley

Peer Mentoring

Students Against Destructive Decisions
President: Adrena Santorsola
Vice President: Celine Santorsola
Secratary: Allegra Robinson
Treasurer: Grace Lemanski
Publicist: Hailey Shugrue

Science Olympiad
Captain: Thomas Cerier

Ski Club

FHS CLUBS

Spanish Club

Spanish National Honor Society
President: Sean Barker
Vice President: Conor Lemanowicz
Secretary: Caroline Cafasso
Treasurer: Lauren Ivers
Public Relations: Aidan Barry, Kyle Pandiscio, James Robbins

Students United
President/Founder: Cobi Frongillo

Ultimate Frisbee

Student Government
President: Justin Bates
Vice President: Nancy Symmes
Corresponding Secretary: Brooke LePage
Recording Secretary: Megan Rogers
Treasurer: Caleigh Smith

Student Prayer Group

Young Democrats

Young Republicans

FHS MUSIC CLUBS

Chorus

Concert Band

Jazz Workshop

Orchestra

Wind Ensemble

The Melodic Minors

FHS MUSIC CLUBS

Jazz Band

Jazz Combo

Select Chrous

Tri-M

Make A Note

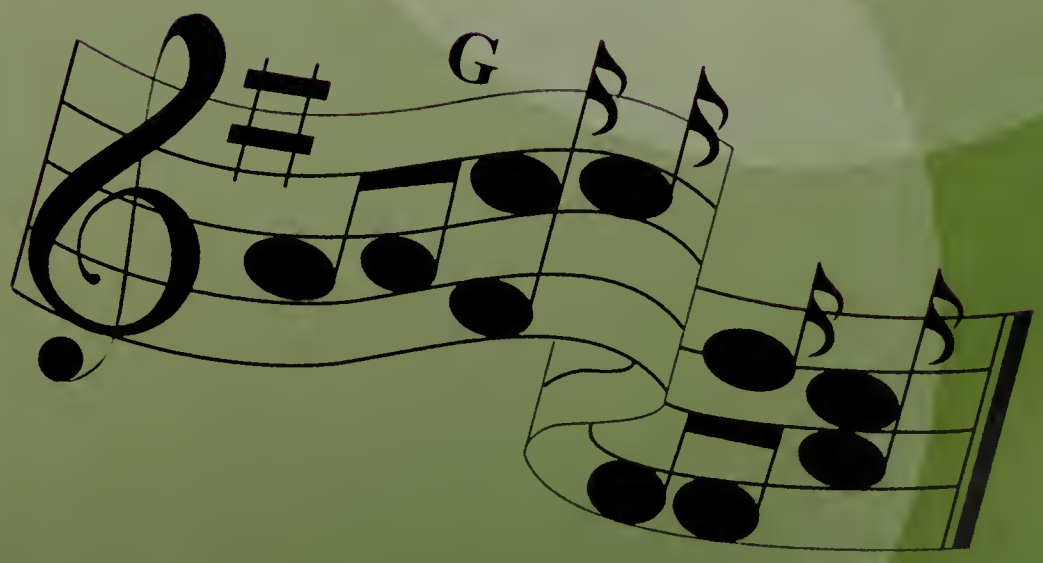

DECA

Students from FHS took on yet another year at the DECA conference where they presented their business propositions to judges while competing with other towns. Students spent a long period of time coming up with their projects. Every single group from Franklin made it to states where they will compete for number one in the nation!

Senior Marketing Students being led by one of our business teachers, Mr.Carmo gettting ready to take off to the Deca regionals competition.

Cal Harmon and Mike Sullivan established their very own company "Arrow & Oar" where they sell T-shirts to the FHS community. You can see many students supporting their company by having their logo on their chromebooks, folders, notebooks and other belongings.

The Deca Cart was brought to all lunches during certain times throughout the year where marketing students advertised and sold shirts, key chains and other FHS appareal to any student that was interested.

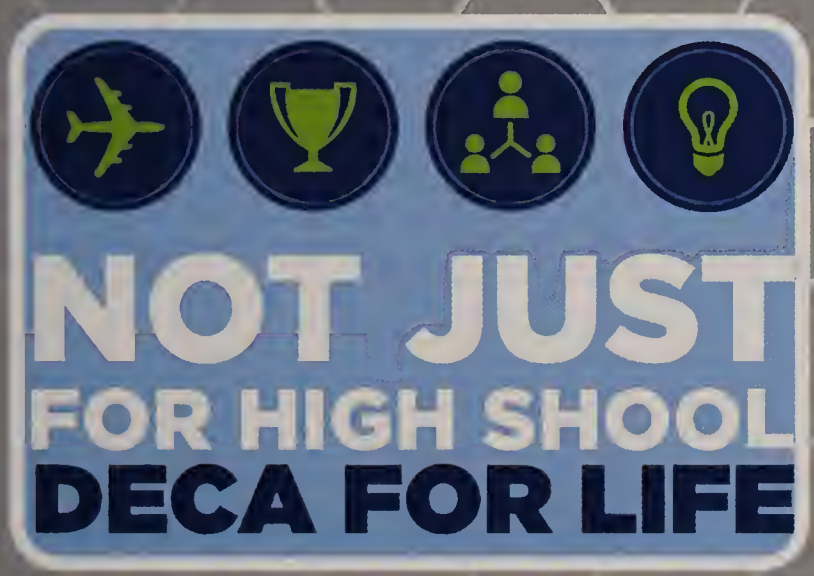

Connor O'callahan, Allie Ethier, Shannon Morrison, Mike Sullivan, Angie Canesi and Ben Labelle dressed up and ready to compete that the Deca Regionals competition!

independence
innovation
inspiration

Best Buddies

Since 1995, Best Buddies High Schools has paired students with intellectual and developmental disabilities in one-to-one friendships with high school students. In the past, individuals with intellectual and developmental disabilities have not had the opportunity to have friends outside of their own special education classroom. By introducing Best Buddies into public and private high schools, participants are crossing the invisible line that too often separates those with disabilities from those without.

Best Buddies High Schools also offers students a unique opportunity to develop leadership skills. With the support of school faculty and Best Buddies staff, students lead and direct the chapters in their schools.

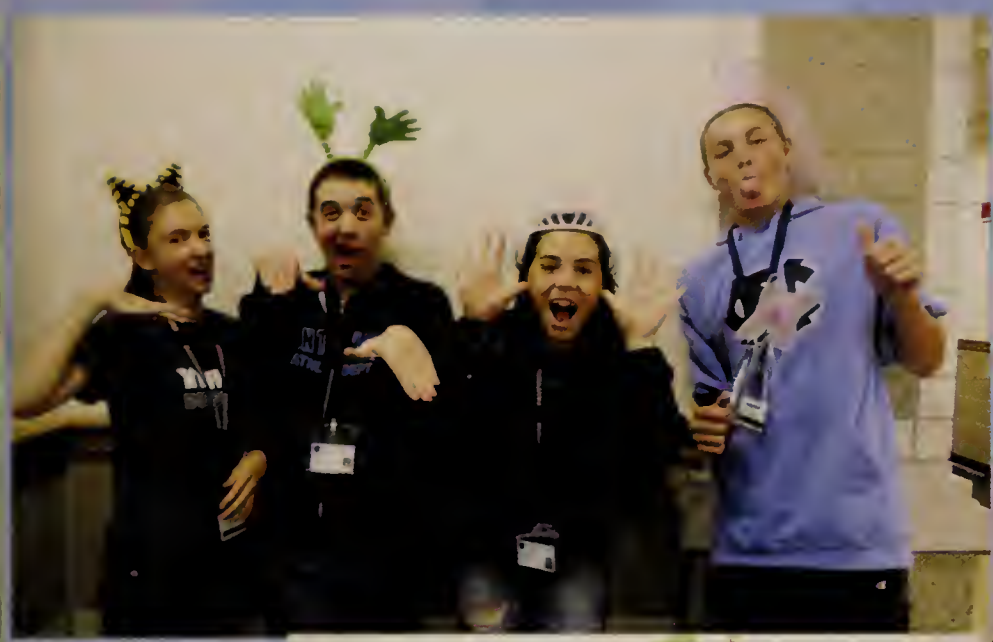

Kyle Pandiscio, Noah Ferris, and Jack Chaffee

Victoria Fontenarosa and Abby Normandin

Sam Ahrens, Lindsey Mastaj, Kristen , and Shannon Kinney

Meghan Breen

MUSIC

A Full House

Franklin High School is blessed with one of the best music programs in any high school. From the immensely talented students that study under the very knowledgeable music teachers to the always supportive community to the school's state-of-the-art facilities, this school is the place to be for students interested in anything about music. Franklin music groups are at least equally successful in competitions compared to schools whose groups practice much more often than ours, and the students to come out of FHS's music program often are accepted into the best music schools in the country to pursue music education at a higher level. Franklin High School has created a very special music program inclusive of every player at every level of skill, giving every musician at the school something to look forward to. Franklin High students are very lucky to be at a school that truly appreciates how vital music education is.

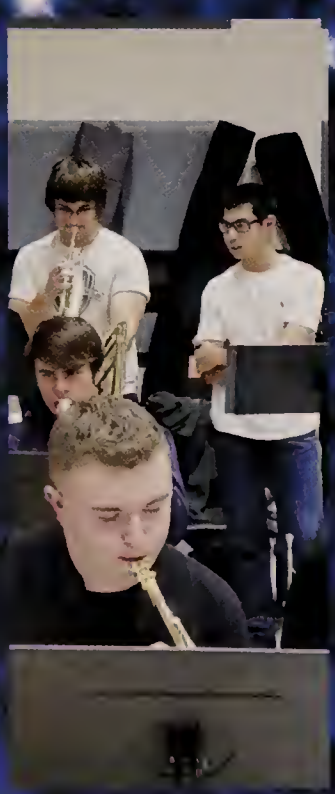

CHORUS

ACAPELLA GROUP

ORCHESTRA

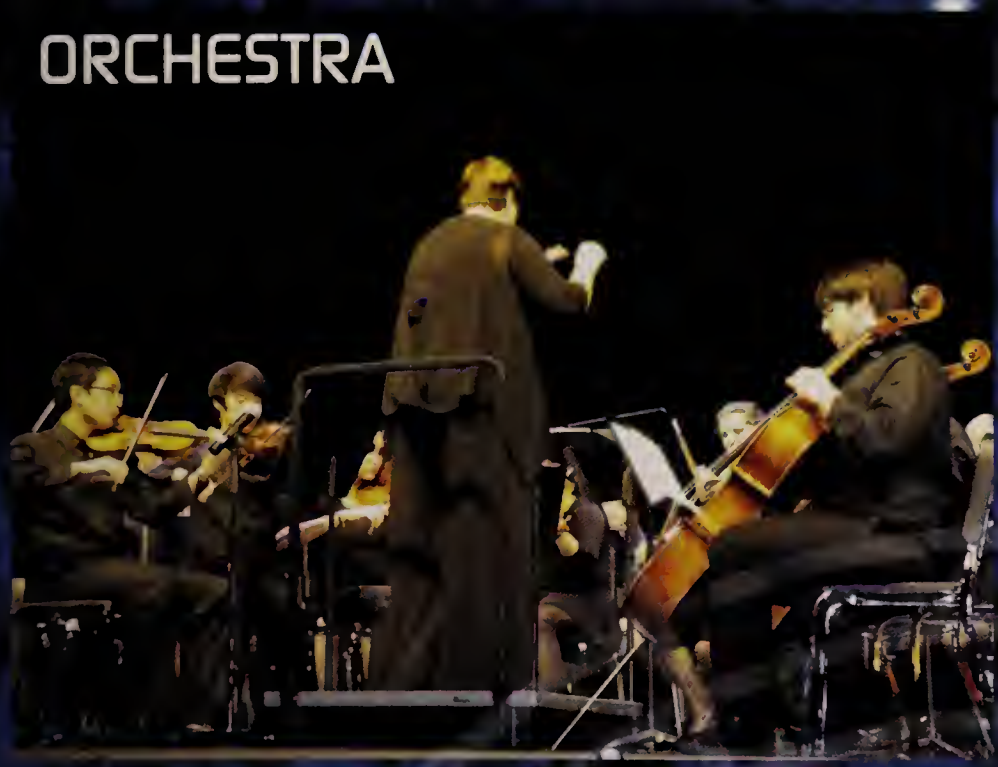

Dom Salzillo

John Salzillo

PHANTOM

Tyler Zajac

JAZZ BAND

NEW INSTRUMENTS

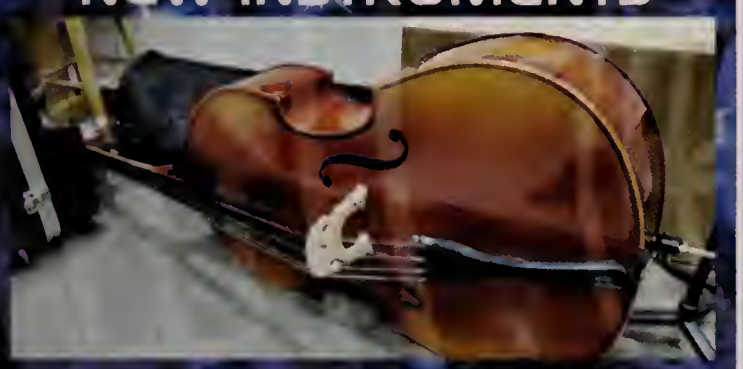

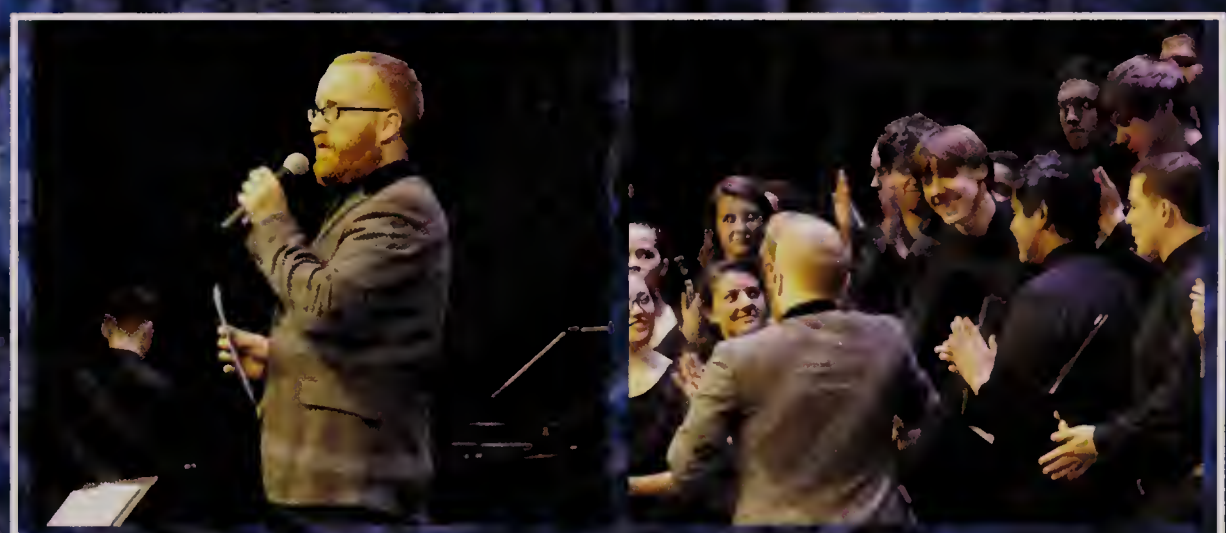

Mr. Sansoni discussing the "Franklin Music Boosters" Scholarship, and awarding it to Nathan Wild

WIND ENSEMBLE

Franklin Arts Academy

"Begun in 2010, FAA is now a three-year pathway within Franklin High School. The FAA prepares a diverse community of aspiring scholars and artists to be successful in their college and professional careers and to be engaged members of our democratic society. FAA operates as a focused learning community within the comprehensive school system of FHS"

Mission Statement

10

1

2

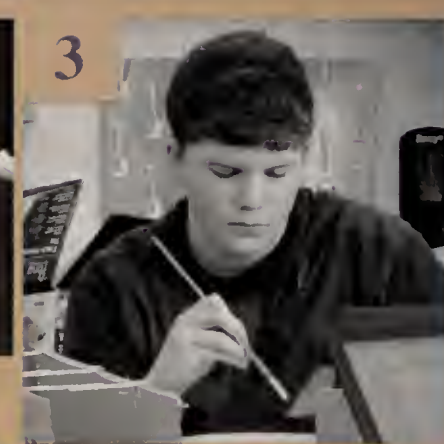
3

5

7

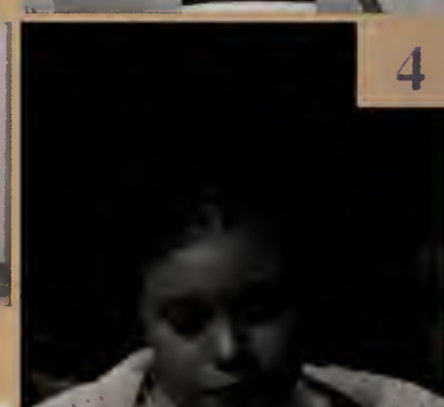
4

9

8

Ms. Johnson
FAA Advisor

Mrs. Hoffenberg
FAA Advisor

Mrs. Hogan
FAA Advisor

This year, the FAA has been bustling with activity from the fall production of "Rebel Without a Cause" to the Capstone nights. As a community, this year has been a huge success from the array of capstone projects debuted in February, to the range of specialty nights that they hosted from open mic night to the film festival.

1. Kelly Robinson and Lauren Karlson are always adding that extra flair to English class with Mrs. Hoffenberg.
2. Chuckie Neville making his voice heard in "Rebel Without a Cause"
3. Shane Elliot working on his vector project in Physics with Mr. Childs.
4. Maya Wolfe as Mrs. Davis in this fall's production of "Rebel Without a Cause"
5. Molly Cormier and Christine Delay
6. Kerry Lambert
7. Kristen Kinney, Morgan Lutz, and Shannon Kinney
8. Lucy Morgan and Lynnaea Barry
9. Maddy Fields and Calvin Castaneda
10. Tara Lambert and Grant Spinella pouring their hearts out in their lead roles as Judy and Jim in "Rebel Without a Cause"

Haley Frank and Gabbie Blood pose for a quick picture at the Great Wall of China.

Evan St. Germain, Gabbie Blood, Katherine Vetrano, Chorr-Yi Chin, Sydney Zuckerman, Sarah Lobo, Zack Holland, Tory Lobo, Haley Frank

The Temple of Heaven in Beijing

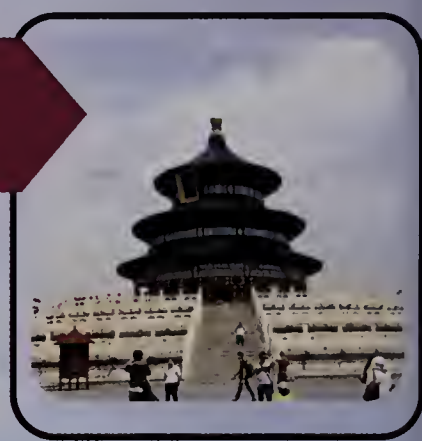

CHINA

Sydney Zuckerman learns how to ride the air wheel!

The Dynamic Duo - Mr. McCarthy and Mr. Walsh

Sisters Sarah and Tory Lobo pose for a picture on a rickshaw.

The entire group taking their last picture together in the Shanghai Airport before heading home.

The Summer Palace in Beijing

TRIP 2014

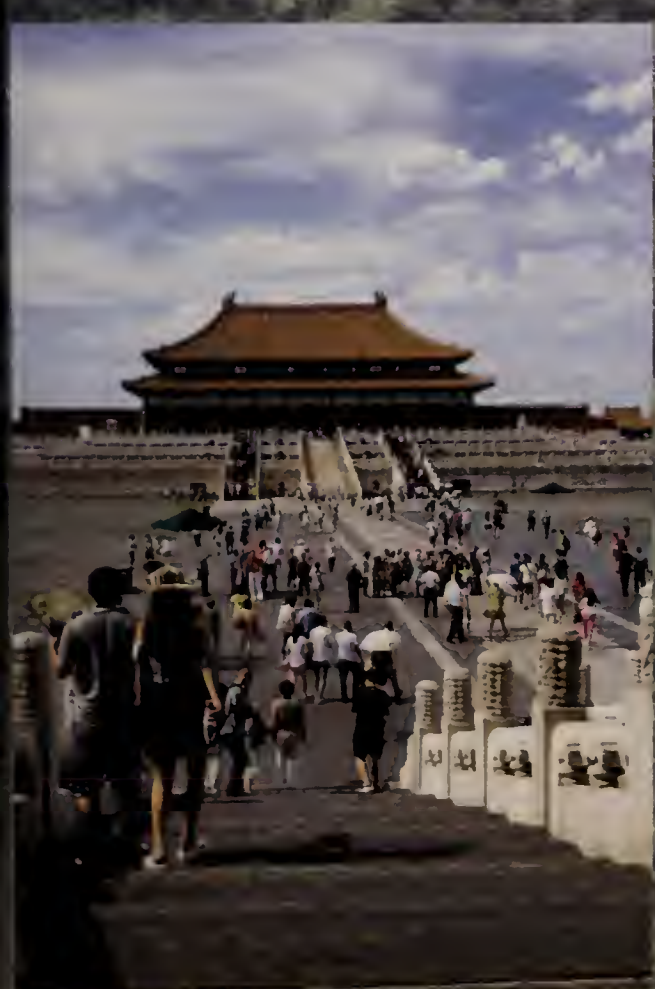

The Forbidden Palace in Beijing

Terra Cotta Warriors

"See the world. It's more fantastic than any dream made or paid for in factories."
-Ray Bradbury

Sydney Zuckerman, Gabbie Blood, Katherine Vetrano, and Haley Frank at the Great Wall.

FALL

Boys' Soccer

Cabaret

Girls' Soccer

Girls' Cross Country

Golf

Cheerleading

Volleyball

Field Hockey

Boys' Cross Country

Homecoming

Football

New Year...

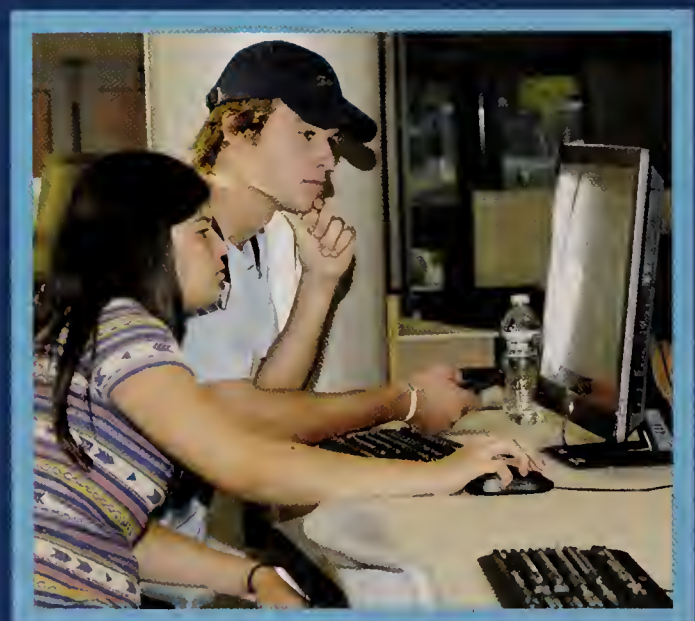

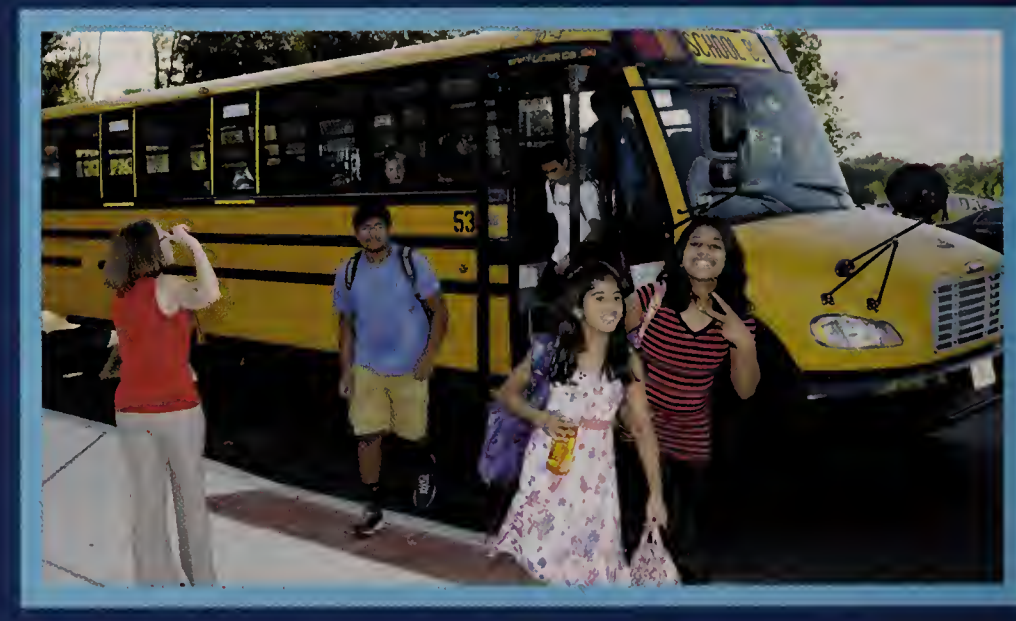

All smiles on the first day

Dustin Hinkley and Zach Tassinari looking forward to kicking off their senior year.

New Memories...

WELCOME to the new fhs

1

AUDITORIUM

The auditorium, which seats 850 people, is a major highlight of the new building.

Franklin High School students walked into a brand new building at the start of the 2014 school year. "When I first walked in I was astounded by the school's size and beauty," says senior Megan Rogers. Known as the 'New FHS', this highly-anticipated building opened its doors in August 2014. Students were lucky to have brand new technology and equipment right at their fingertips. The New FHS boasted one of the largest multimillion dollar auditoriums in the state that seated over 830 people. In addition to the auditorium, a 100-seat college-style lecture hall saw meetings for large clubs and visiting speakers. The new gymnasium featured two full size basketball courts, as well as a 6,000 square foot indoor walking track, perfect for Franklin's extensive athletic program. With new equipment also came new technology. Franklin High began its one-to-one technology program, so every student was given a Google Chromebook to use in the classroom and at home. Each classroom was equipped with an Eno smart board and speaker system, giving teachers new abilities to share information to their students. One highlight of the building, the Franklin Broadcast Studio, contained high-end television production equipment similar to those used at CNN. This year saw the start of the FHS Morning News, a 5-minute announcement segment produced by students and broadcasted to the entire school each morning. Overall, the students enjoyed the luxuries that came with this brand new building. "My favorite part is the auditorium," says senior Andrew Samson. "There's room for everyone and the acoustics are amazing." Although the Old FHS will be missed, students were eager to start fresh and make new memories in the New FHS.

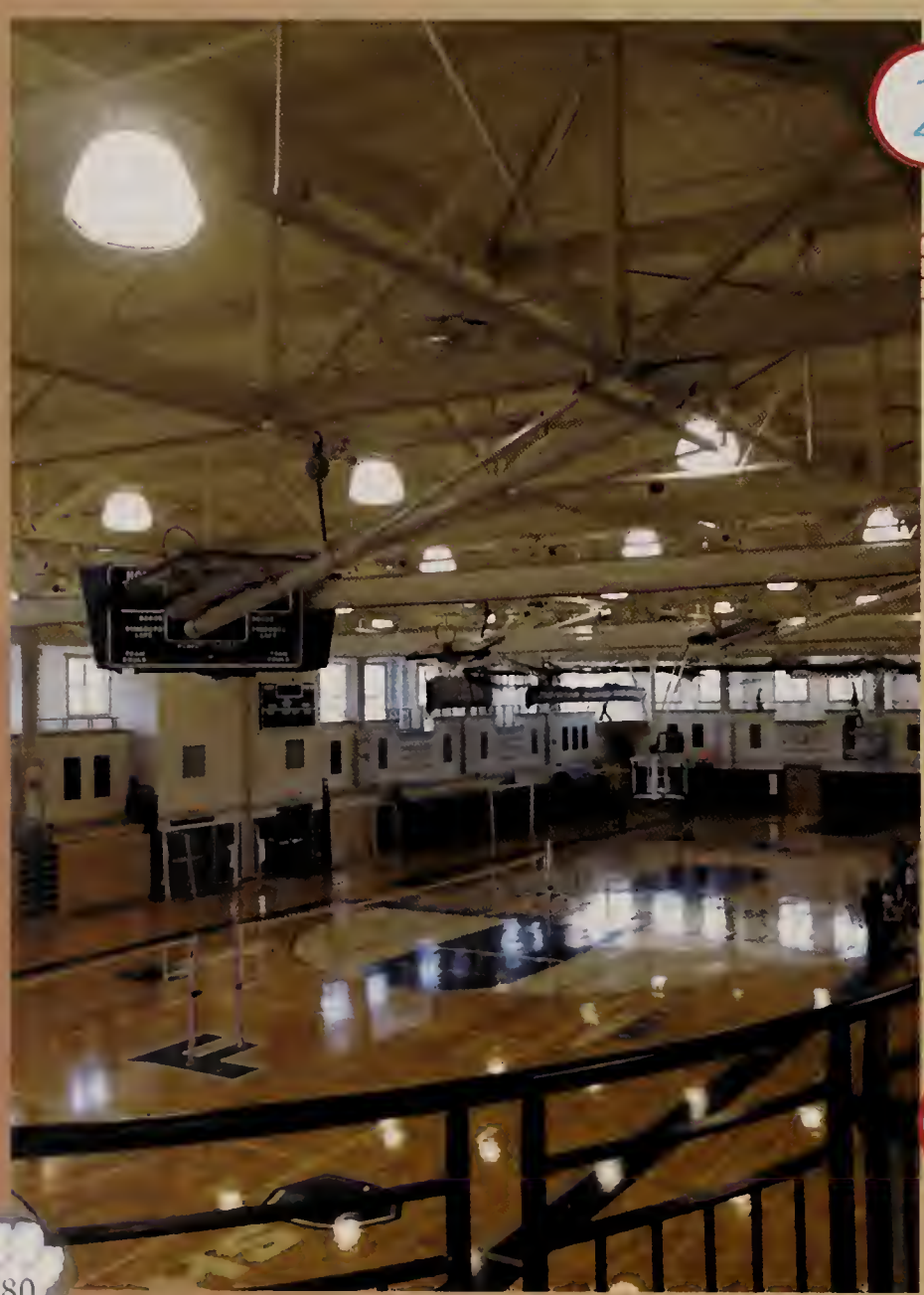

2

GYMNASIUM

A student favorite, the gymnasium, has an elevated walking track that created more room for fans to stand during athletic events.

3

BROADCAST STUDIO

The broadcast studio is used to film the morning announcements and is also used by the video production classes.

4

FRONT ENTRANCE

5 LANYARDS

Students were required to wear their ID badges that unlocked the building doors and promoted school safety.

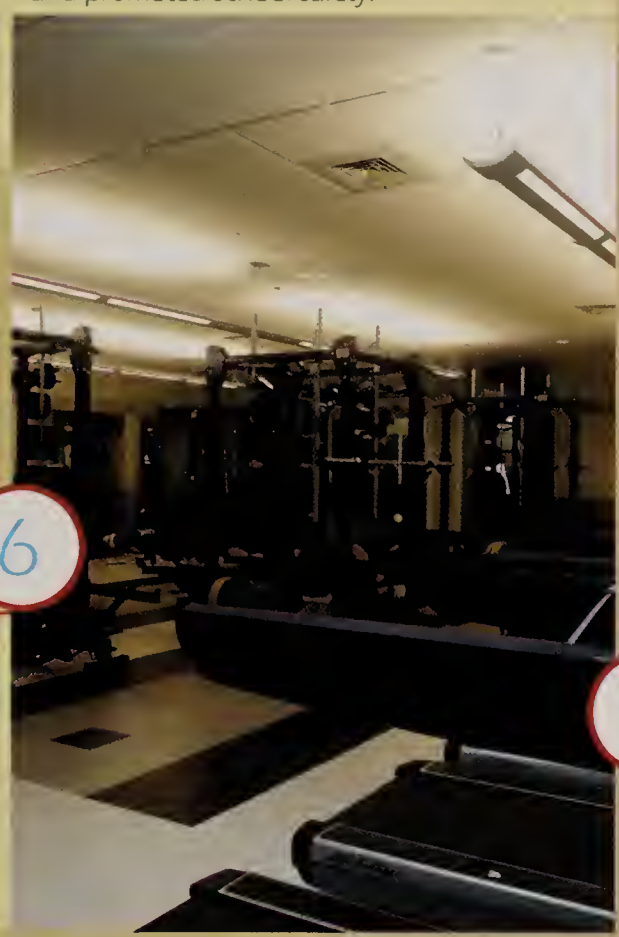

FITNESS CENTER 6

Brand new workout equipment was brought into the school for athletic training and fitness classes

7 MAIN LOBBY

CHROMEBOOKS 8

New Google Chromebooks were distributed to each student, giving them access to the internet and other programs that are used in the classroom as well as at home.

CAFETERIA 9

Students spent their favorite part of the school day in a new cafeteria that featured an outdoor patio dining area.

10 LECTURE HALL

The Lecture Hall, located on the second floor, seats 100 people and was used for large group meetings and small performances.

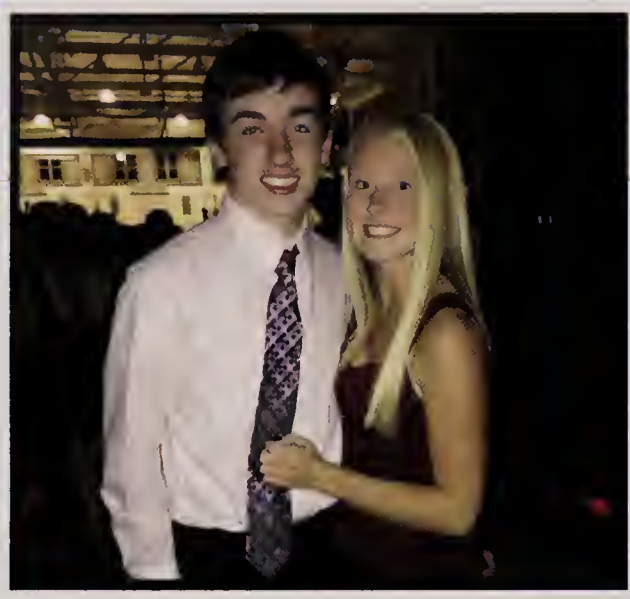

Joe Corsi &
Katie Valencia

Kayla Marshall &
Taylor Reutlinger

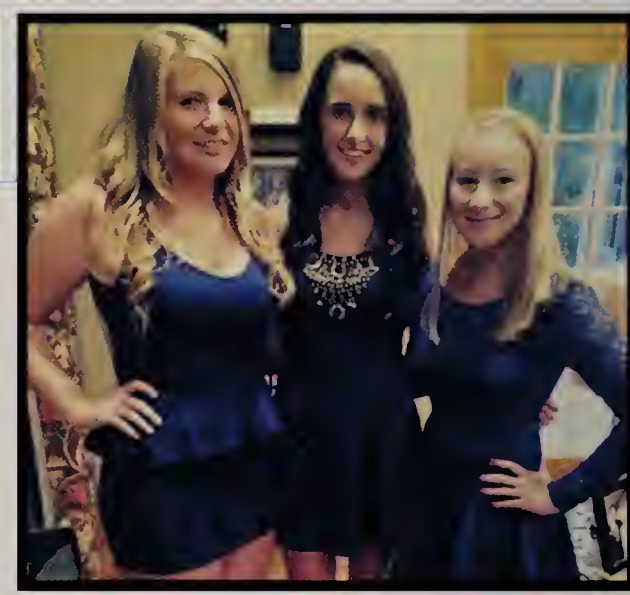

Ashley DiMella,
Kendall Reardon, &
Jenna Mucciarone

Homecoming 2014

Dana Lewandowski &
Grace McDermott

Kelly Youngclaus & Kyle Pandiscio
(King and Queen)

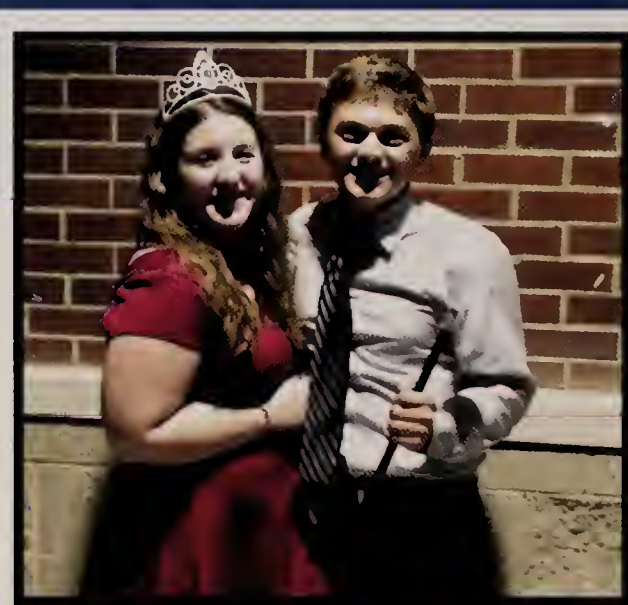

Emily Jeffries &
Mackenzie Pleshaw

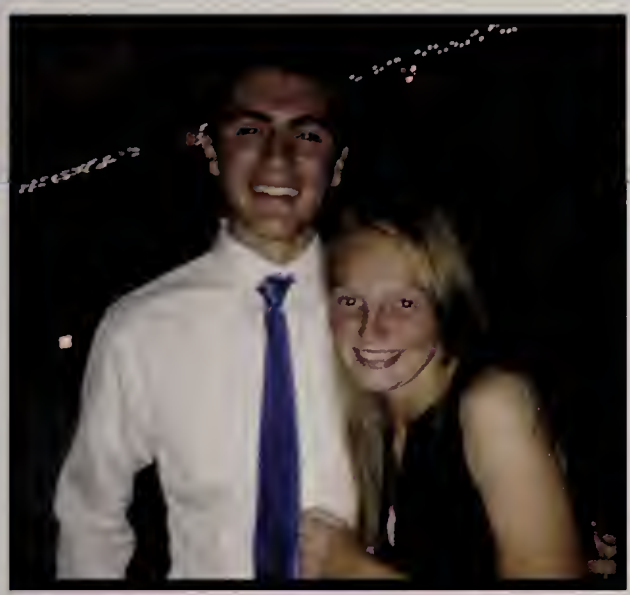

Jack Gallo &
Kathryn Noon

Allison Herman, Jessica
Garrigan, & Abby Normandin

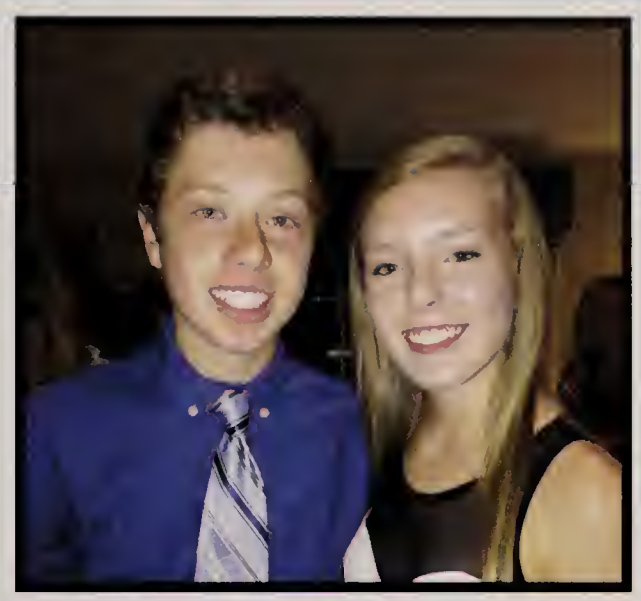

Liam Kapples &
Eliza Kuppens

Varsity Cheerleaders

Varsity Field Hockey Team

Justin Means &
Kimberley Withers

Lauren Ivers, Kate d'Entremont, &
Lauren Rudolph

Emmett Goebel &
Brenna Cogavin

CABARET

ADMIT ONE

ADMIT ONE

Theater III opening dance number

Matt Mancini singing to Noah St. Cyr

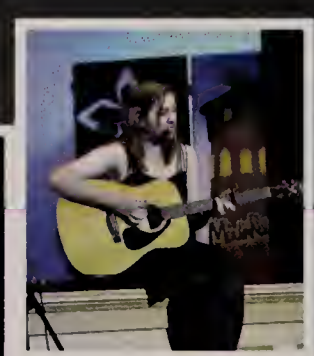

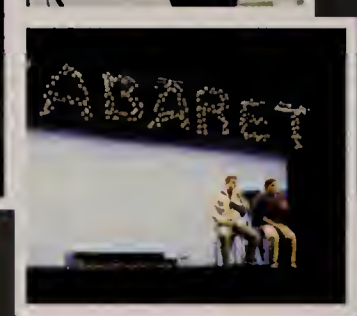

Mr. DiPalma doing the dougie

The Famous Ms. Waters

"It is a multimilion dollar theater and we still had mic problems. It's a good thing most of the actors know how to project."

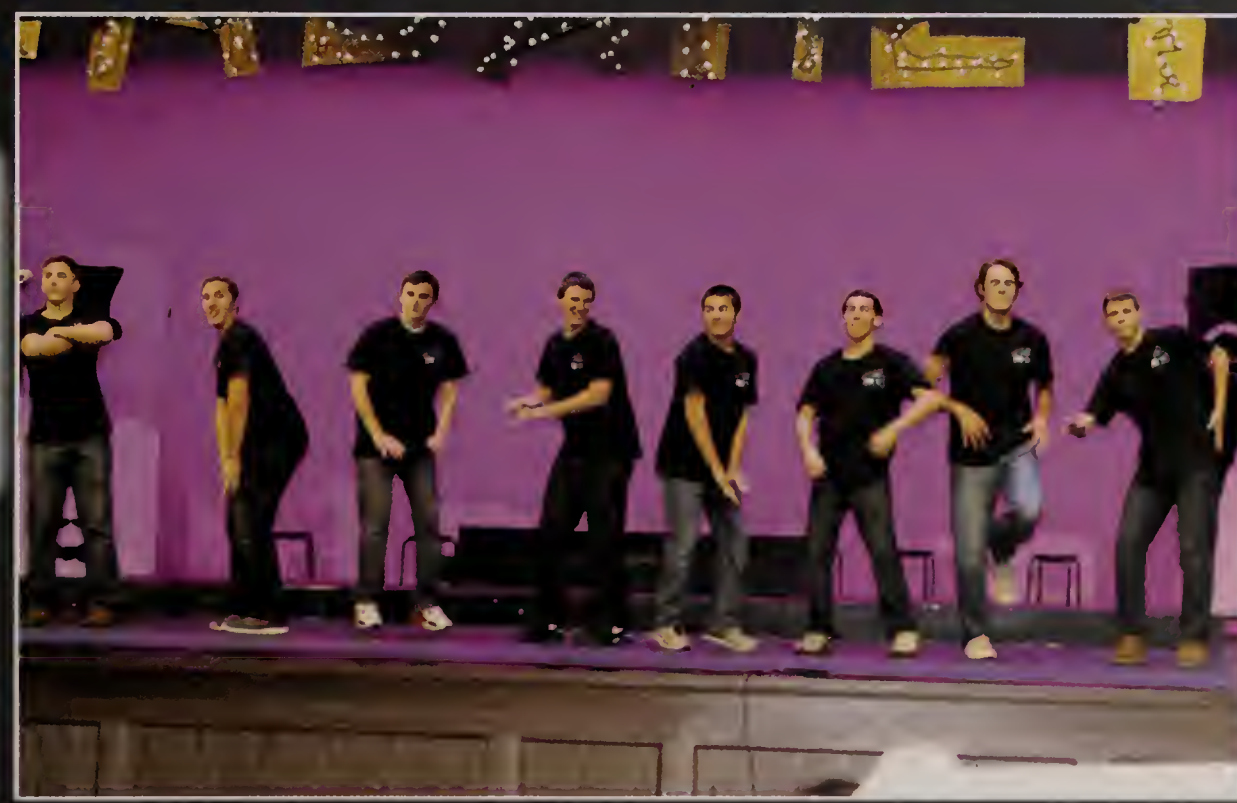

Theater III boys dance

"The theater is so endlessly fascinating because it's so accidental. It's so much like life."
-Arthur Miller

Fabulous

Lively

Spirit Week & Pep Rally

Inspired

Outgoing

Brilliant

Wonderful

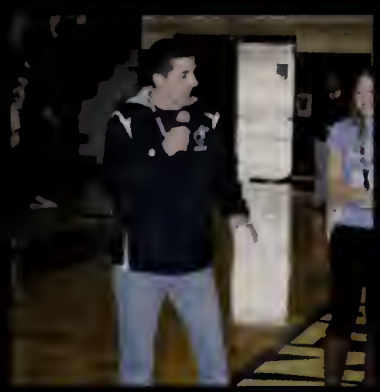

WE

ARE

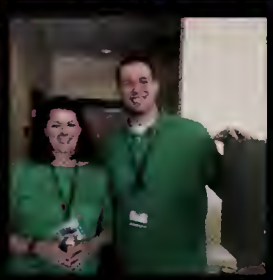

Weird

Legendary

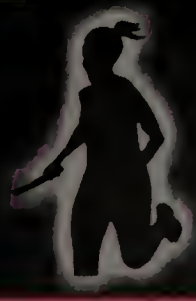

PANTHERS

Awesome

FOOTBALL

Noah St.Cyr, Luke Gordon, Sam Harrell, Kyle Skidmore, Nick Yelle, Ben Chaffee, Nick Brosseau, Jacob Garrity, Brad Jarosz, Bryan Kopech, Andrew Parent, Kevin Murray, Jonah Koenig, John Lohan, Tom Houlihan, T.j. Paulsen, Anthony Saster, Matt Johnson, Daevon Weathers, Jake Peters, Josh Tvetia, Jake Lyons, Derek Tetrault, Brian Casali, Jason Beckett, Chris Gulla, Brian Sugrue, Matthew Boyle, Steven Castillo, Matt Mancini, Joey Giacalone, Sam Hanson, Chris Jenkins, Kyle Collins, Bobby Bryson, Ben Riggs, Bryan Ferguson, Eddie Scannapieco, Connor Anderson, Will O'Neil, Sean Lemon, [illegible]

To the 2014 Panthers,

Thank you Coach Sidwell for coming out every day and being passionate about what you do and transferring that passion to us. Thank you to the players for coming out everyday and working hard to make this the best year possible. The season is not what we planned, but thank you all for coming out and making this season better than any other we have had. Those four football seasons have flown by and it was by far the best experience. I couldn't have asked for a better bunch of guys to play with. Thank you to all of you, and we will always be the true Boys of Fall. We will always be brothers and we will never forget this team as long as we live. These are the memories that we will cherish and remember forever. It goes by fast, so take advantage of every moment.

Thank you

Your 2014 Varsity Football Captains

Cheerleading

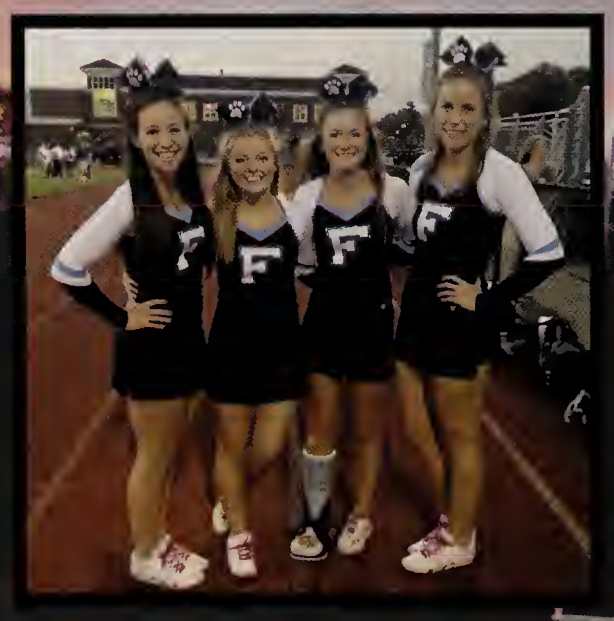

"A Word From Your Captains"

Ladies, we want you all to know how much we love and care about each and every one of you. You girls have helped shape our team into twenty sisters, all incredible bonds that will not be forgotten. We wish we could stay with you all and cheer for Franklin High School forever, but that wouldn't be fair. It is now your turn to step up and lead a team that will change your life for the better. We cannot stress enough how fast your senior year will go. Do not take a day for granted, not a single practice, not standing on the sidelines at a football game in below zero weather, or a competition that rigged you by 25 points. Take it all in, and do not let it go because before you can even imagine it, it will be you as a senior leaving the team.

We could not be more proud of our season with you girls. We can truly say as your captains you never let us down, so don't let yourselves down. Keep pushing, keep working and never let yourself loose a skill. To our returning girls: Never get discouraged. Strength will come in all shapes and sizes. Remember what you have learned from us. The team comes first, negativity spreads, and determination will always pay off whether you win or lose. A team will be picked for you, but it is up to you to work together and use that bond to get you from Leagues, to Regionals, to States, and hopefully to Nationals. You won't get far without love and trust, so use that to your advantage.

Go Big Navy
With love,
Kaytee, Allie Luke, Jules, and Kaylie

Allie Luke, Kaylee Vetrano, Kaylie Filbert, Jules Champlin, Kelsey Conroy, Caitlin Fiucinski, Allie Herman, Sydney Zuckerman, Taylor Watson, Allie O'Donohue, Lauren Ciccolini, Alicia Donovan, Katie McKay, Brooke Parent, Alexis Frasca, Erika Stone, Kerry Blaney, Alissa Jordan, Kristen Hewes, and Charlotte Bonnet- Emyard

KICKIN' IT IN STYLE

BOYS' SOCCER 2014

#HockChamps #FourYearsRunnin'
#ImpeachTim #Who'sTim #Paralysis
#HammocksOnTheTrampolineOrDie
#ChairsOnTheRoofOrDie
#ChairsInThePoolOrDie
#Didn'tRipTheLiner
#RedDyeOrDie #Ordered
#Returned #Murray'sPool
#LedgeJumping #Mastaj'sPool
#RightLineOrDie #LeftLineOrDie
#MiddleLineOrDie #Scotty'sLaugh
#ForTheScooty #ForTheQueen
#ForTheVarsityLetter #Wagon
#TeamBlonde #TeamBrunette
#TeamChipotle #InMoe'sWeTrust
#GoalieCouple #Stormin'Mormon
#Bauer #HatimTheDream
#BeckmannSnaps #BatesGotADate
#Juggernaut #Softy #10Seconds #BressBoys
#Canons #NickPIsStillAJunior
#PostGameCelebration #TheJuiceIsLoose
#DeezNuts #Didn'tTieStoughton
#MakeTheCommitment #WhyNotUs

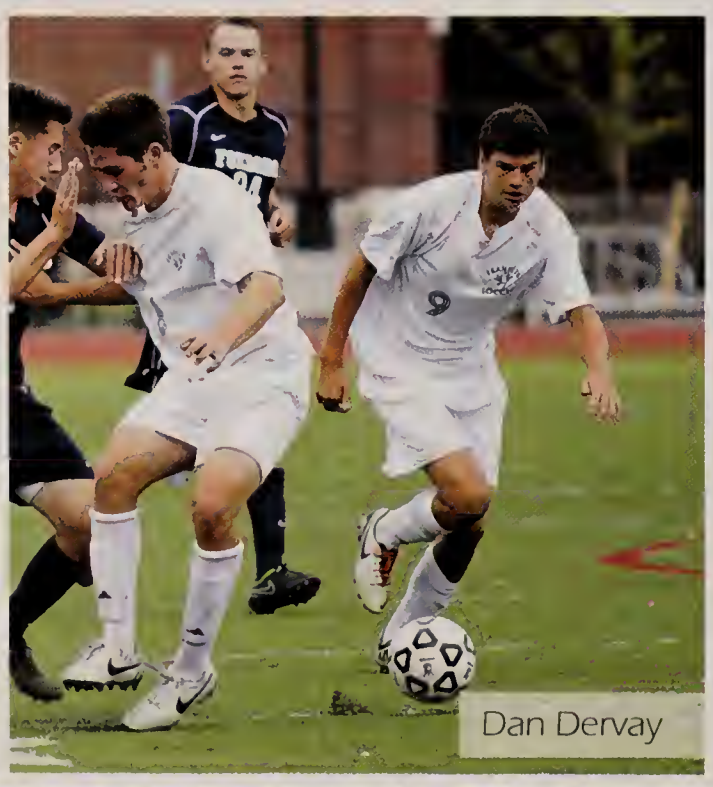

Dan Dervay

Hatim Brahimi

Cobi Frongillo

Billy Dorion

Mark Donaldson

Jack Vail

Adam Moessing

CAPTAINS

BEN LABELLE
Senior Defenseman
#18

TIM LAROWE
Senior Defensive
Midfielder
#8

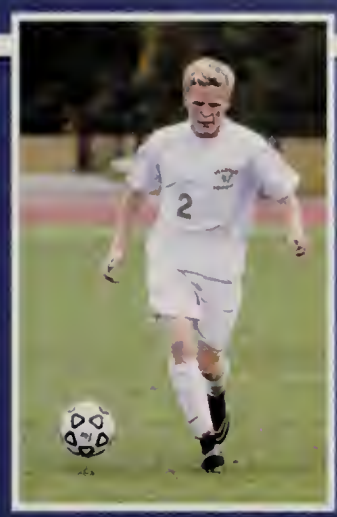

CAL HARMON
Senior Forward
#2

"Life is 10% what happens and 90% how you react to it."

-Charles R. Swindoll

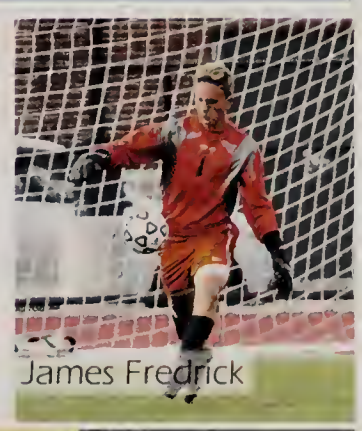
James Fredrick

Coach B., Austen Kent, Ben LaBelle, Dan Dervay, Adam Moessing, Justin Bates, James Fredrick, Nick Murray, Henri Guilmette, Tyler Beckmann, Patrick Kapples, Harrison Ward, Jack Vail, Jack Gallo, Gavin Mealey, Cam LeBlanc, Mike Bennett, Billy Dorion, Nate Zaccardi, Nick Parent, Sean Baur, Tim LaRowe, Cal Harmon, Dan Geraci, Cobi Frongillo, Kevin Hall, Mark Donaldson, Hatim Brahimi

Nate Zaccardi

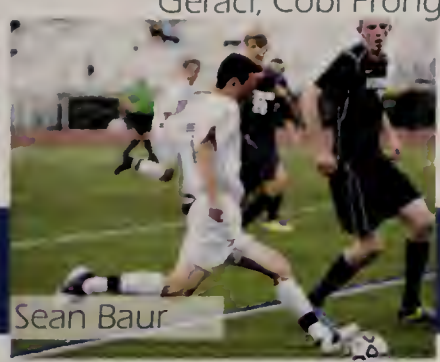
Sean Baur

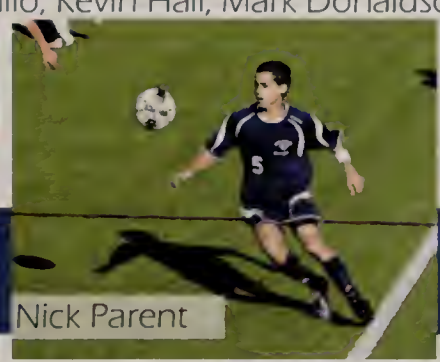
Nick Parent

Austen Kent

MAKING GOALS

GIRLS' SOCCER 2014

Back: Danielle Lonati, Megan Georges, Madeline Connelly, Meghan Dieterle, Alexis Stowell, Molly Duncan, Emma Foley, Catherine Robbins, Bailey Knous
Middle: Nicole Ellin, Taylor Cogliano, Julianne Pisani, Haley Frank, Megan Adams, Emily Spath, Hannah DiCruttalo, Nadia Havens
Front: Lauren Rudolph, Jane Scafati, Lindsey Mastaj, Victoria Stowell, Leah Benson, Erin Conley, Jamie Dragsbaek

Captains' Letter

Thank you so much for a great season! We have accomplished so much this year and we are proud to have been apart of it. We would not have been so successful without each and every one of you. The memories that have come from this season will never be replaced. Good luck next year and kick some butt! You will do great next year! We love you all!
Your Captains: Leah Benson and Nicole Ellin

Junior Alexis Stowell goes for the ball

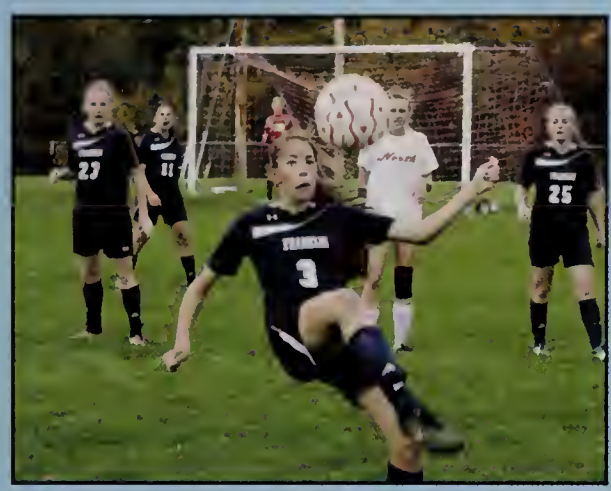

Sophomore Nadia Havens and Junior Megan Georges

Junior Dani Lonati saves the ball from the opposing team

Seniors

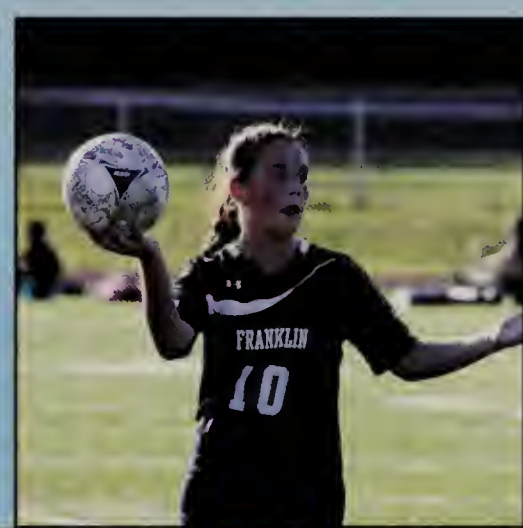

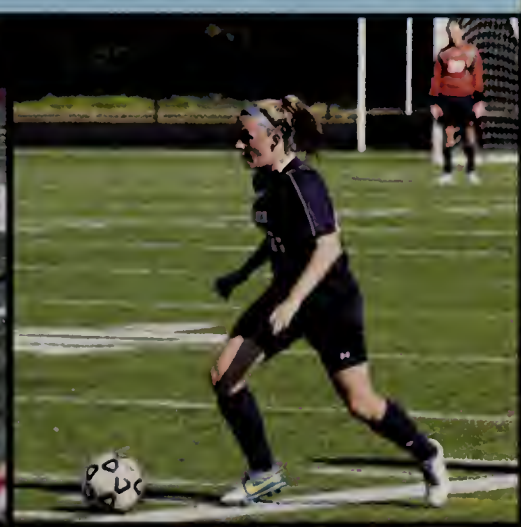

Taylor Cogliano, Jane Scafati, Nicole Ellin, Lindsey Mastaj, Leah Benson, Erin Conley, Haley Frank, Julianne Pisani

Field Hockey

Seniors: Maddie Bressler (C), Emily Jefferies (C),
Caleigh Smith, Savannah Mckenna, Becca Peters

Captains Letter:

Ladies,
What can we say to our young homies..We've come a long way from the incident at summer camp to playing in the muck at Remington. We are so proud of each one of you for bringing something special to the team which helped us in many ways, especially to beat Canton for the first time in seven years, and give Walpole a run for their money. We are going to miss you very much, but we know you will continue to do great things! We love you! Keep showing those other towns how Franklin Fhock trips.. (not talking about you Bodge)
Love,
Emily, Taylor, and Maddie

Abby Egan (Junior)

Alex Sullivan (Bodge) takes one for the team

Kenzie Pleshaw (Junior)

Emily Jeffries (Senior)

Maddie Bressler (Senior)

Golf

Team Captains 2014-
Phil Henault
Ryan Shea
Stephen Wyman

The team being the team!

Coach Dowling And Evan Vaughan

With the conclusion of this season came the conclusion of our time on the FHS Varsity Golf team. Through these four years, we have a lot to be proud of. During our freshman year, the team won the Division 2 South Sectional tournament. Following that season, we switched from Division 2 to Division 1. This transition was embraced by all and we had our best regular season, going 14-2. With the 2013 season came other challenges. Coach Williams retired after leading the team for many years and Coach Dowling took over. Six seniors had graduated and we, as a team, took on a new look with many new faces. Through all of this, we managed winning records the past two seasons and posted a 10-4 record this year. Our greatest win came in our final match as we defeated Oliver Ames and snapped their undefeated streak of two seasons. As we look back, we have every right to be proud of what FHS Golf has accomplished. We accepted the challenge of continuing the tradition of golf at FHS and can say that we were successful in doing so. We now pass the tradition on to the underclassmen and with Coach Dowling and the team the best of luck next year. - Captains Ryan Shea, Steve Wigman and Phil Monaul

Can you dig it?

Dear girls, we as captains and as seniors, want to thank you for an amazing final season. We wouldn't have wanted to spend our last season with anyone else. Something special about our team, that we feel you all would agree with, is that we were not only close on the court, but off the court as well. There had been many instances where we were recognized by other coaches and referees for both the chemistry and enthusiasm we all demonstrated on the floor. Even in the tough moments of our season, we all stuck together as one. We are more than thankful to have been surrounded by such a great group of girls like you all this season. Thank you for everything. We will miss you all so much. Best of luck to you next season.

With love,
Shannon Morrison,
Megan Rogers, and
Lauren Markland

Varsity Captains

Megan Rogers

Jillian Spolidoro

Beth Neal

Aubrie Kutil

Alyssa Shea

Shannon Morrison

Varsity Volleyball

2014

Lauren Markland

Holly Shumway

Rose Morrissette

Dayna McCue

IN STRIDE

boys' cross country

Captains

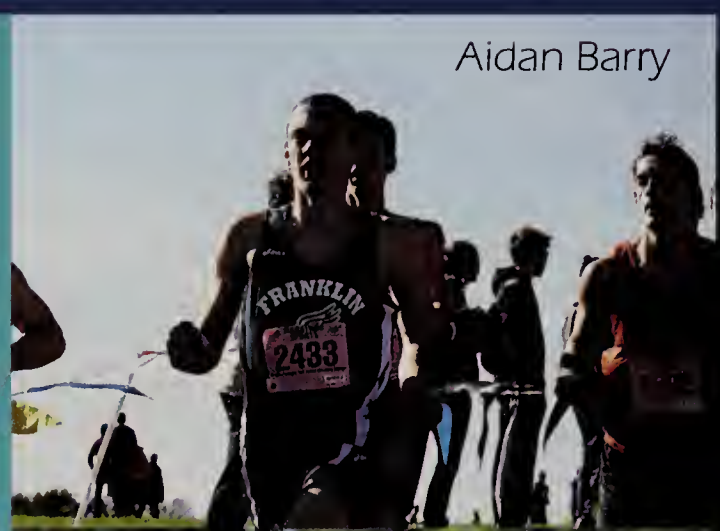

Aidan Barry

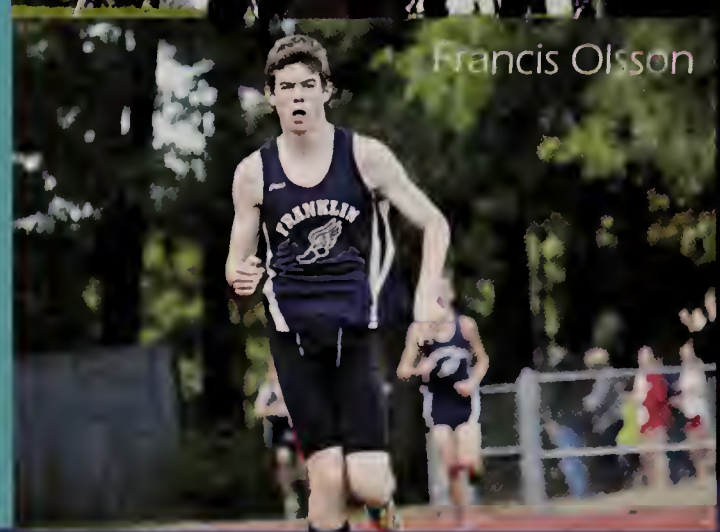

Francis Olsson

Favorite Memory: Conor's pre-Taunton speech to get us hyped up

Most Memorable: Our week at Foss, Giant slingshots, Jeff v. Jeff, Bishop South, Crab Shorts

Best Moments: P.I.N.K.H.A.M., Jeff losing it at Foss Bus ride to Twilight meet

Advice for when you leave: You can't run comfortably, you have to leave the pack. You have to push to achieve your goals in everything you do.
Remember your victories

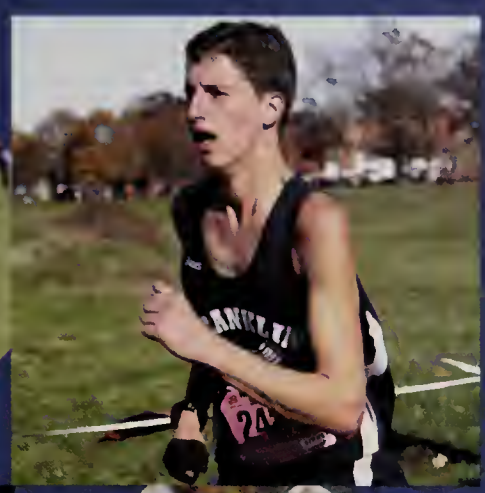

"This is the closest we have ever felt to a team and we are so honored to have run with you boys. We will never forget this season and you all should cherish your time on this team, with this incredible group of guys. Each of you will take away something different from cross country but we hope you never forget this year."

- Aidan Barry and Francis Olsson

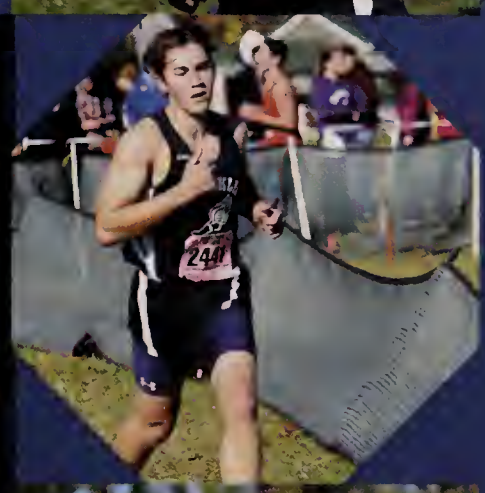

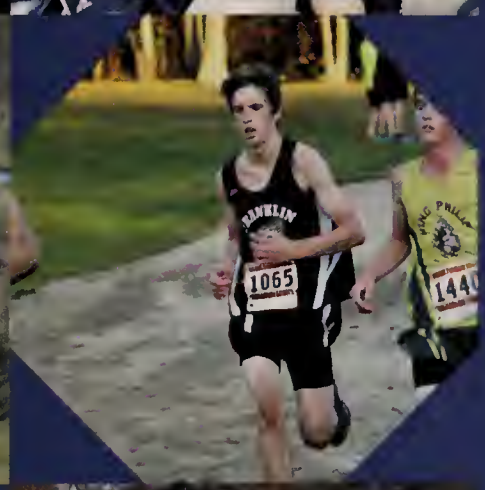

CATCH ME

if you can

C A P T A I N S

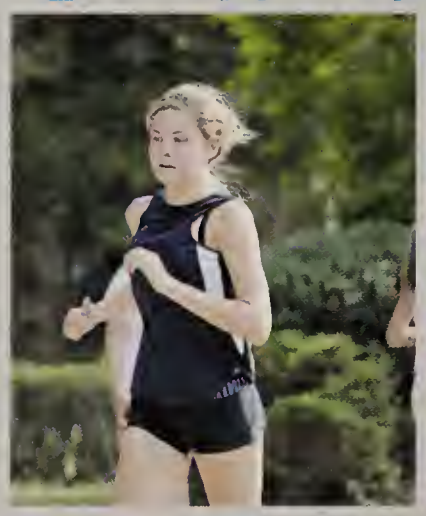

Maddie Price

Jess Garrigan

Katie Doherty

Elaina Rebello

Girl's Cross Country

Captains' Letter:

Favorite Memory....
Singing "Shake It Off" on a road run.
Most Memorable Moment....
Coach Trovato buying us whoopie pies in the middle of practice.
Most embarrassing moment...
When the soccer ball from the boy's soccer game almost hit us during a track workout.
Funniest moment...
Getting ready for homecoming in the lockerroom.
Advice for when you leave....
Work together as a team at every practice and meet to achieve a season filled with success.

-Katie Doherty, Jess Garrigan, Maddie Price, Elaina Rebello

Winter

Boys' Basketball

Girls' Swim

Boys' Ice Hockey

Wrestling

Cheerleading

Boys' & Girls' Indoor Track

Boys' Swim

Girls' Basketball

Girls' Ice Hockey

Rebel Without a Cause

While most students went holiday shopping for their friends and family, Peer Leaders shopped for kids they've never met. Light Up a Life is one of Peer Leadership's biggest events, and one of the school's favorite fundraisers. The leadership club partners with the Santa Foundation, a local charity organization, and purchases gifts for needy families during the holiday season. In November, Peer Leaders went to classrooms asking for donations from students and teachers. Students were encouraged to each bring in $5 to reach a school goal of $8500. A little friendly competition among the classes sparked enthusiasm for the event this year. "We always offer a small reward for the classroom that raises the most money. A few classes got really into it this year," says senior Amy Reynolds, who helped organize the event. "I love seeing students eager to donate to the cause." Although the competition was close, Mr. O'Connor's class came out on top by donating over $1300. Mr. Picillo's class took 2nd place by bringing in a little over $1200. Overall, the school raised $9200, and by December, it was time for the Peer Leaders to start shopping. "We get a wish list from each family that we support," explains junior Jill Sirignano, another head of the fundraiser. "The shopping part is pretty fun. It's not often I get to shop in toy stores and buy cute baby clothes." Peer Leaders spent a weekend shopping and gift wrapping the presents; in total they purchased well over 1000 gifts. To conclude the event and show the school where their donations went, the gifts were stacked and displayed for one day in front of the cafeteria. At the end of the day, all the gifts were bagged and dropped off at the Santa Foundation. They later were delivered to the local families to make their holiday season a memorable one.

"It's amazing to see all the presents we are able to provide and see the difference we can make in the community when we unite the school with a common goal."
-Marcus Giese, Senior, Light Up a Life Coordinator

Light Up a Life By the Numbers

$9200 raised

30 families helped

2 children's homes supported

over **1000** gifts purchased

Senior Peer Leaders Kyle Pendleton and Ashley Trevelyn

Light Up a Life

Peer Leaders spread holiday cheer during the Christmas season

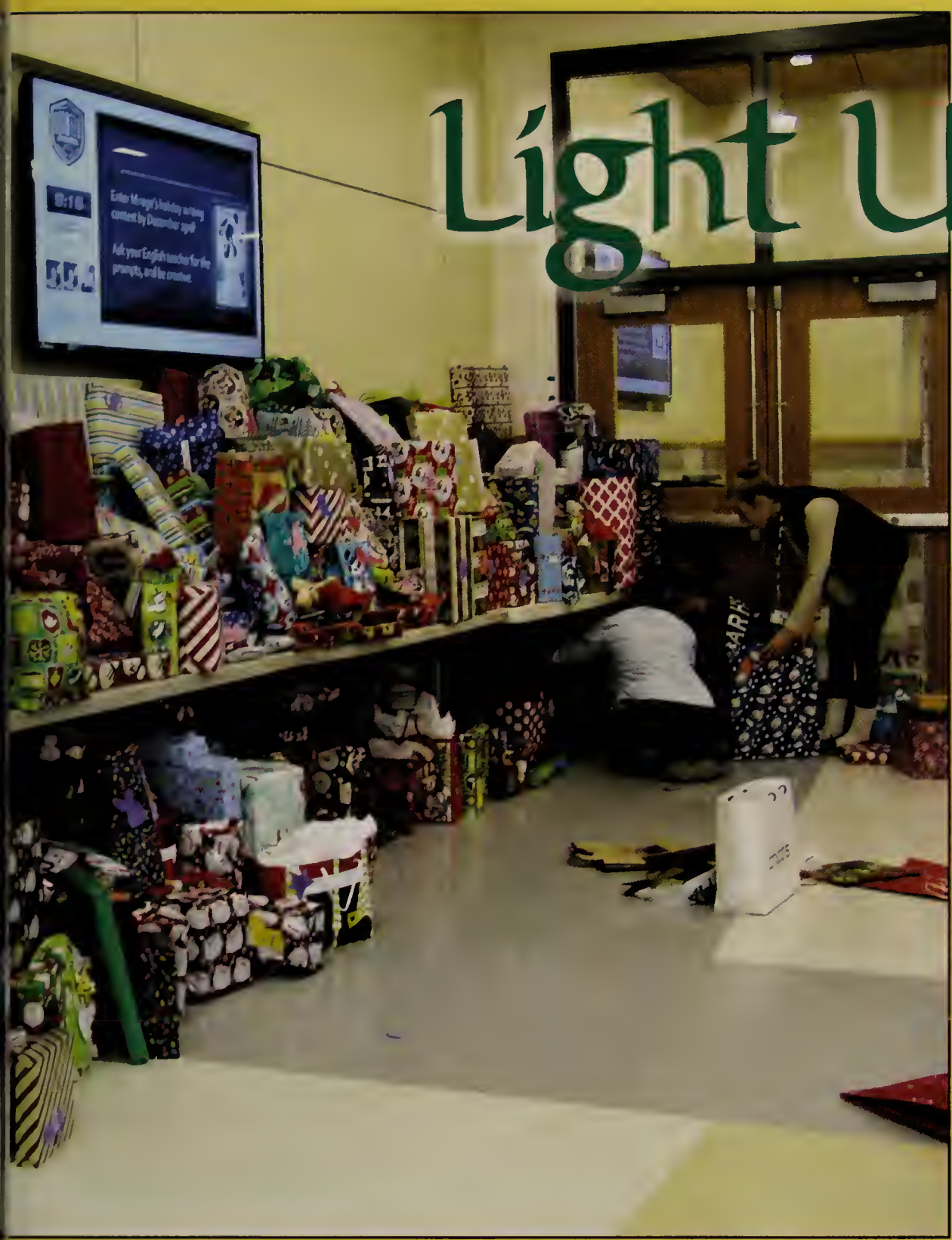

(Left to right) Tim LaRowe, Ben Chaffee, Kendra Dombroski, Anna Humphreys, Marcus Giese, Jill Sirignano, Amy Reynolds

S M T W T F S

January

1 Happy New Year!

2

3

WINTER BREAK

4 5

6

7

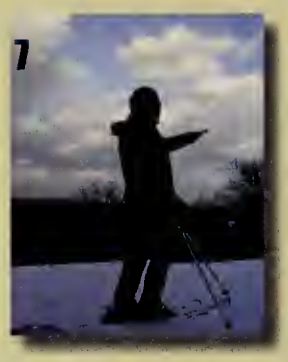

8 Below 0 temps caused a 2-hour delay today

9

10

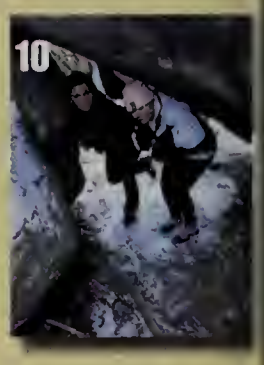

11

12

13

14

15

16

17

18

19 Martin Luther King Jr. Day

20 21

22

23

24

25

26

27 Snow Day!

28 Snow Day!

29 Winter Storm Juno brought over 2 feet of snow to New England

30

31

Snow Days

Looking back at one of New England's snowiest winters

S	M	T	W	T	F	S
1	2 Snow Day!	3 Snow Day!	4		6 A weekend snowstorm postponed the SATs for many upperclassmen	7
8 Winter Storm Marco added another 2 feet to the snow totals	9 Snow Day!	10 2-Hour Delay Time to sleep in!	11 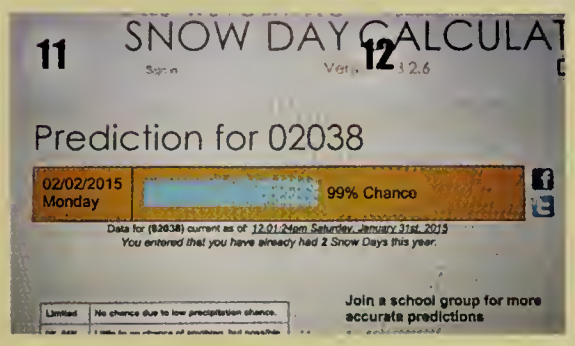	12	13	14
15 Winter storm Neptune brought 3 feet of snow the weekend	16	17	18	19	20	21
22	23	24	25	26	27	28

FEBRUARY BREAK

February

Who doesn't love a day off from school? Although commuters and parents may not have been too happy when they heard a storm was coming, students were thankful for the blizzards. This year, within just a three week span, Franklin High School had 5 days off from school due to the weather. Students quickly became familiar with the pre-snow day announcement rituals. The endless #CancelFranklin tweets, flipping back and forth between local news channels on TV, and waiting for the phone to ring were all signs of students eagerly waiting for the *Franklin: Closed* message.

What did students do on the days off? Many caught up on sleep, taking advantage of the fact they didn't need to be at school at 7:30 am. Popular snow day also activities included sledding, watching Netflix, and eating lots of food. With the exception of the seniors, unfortunately all these snow days had to be made up in June, shortening the summer.

Rebel Without a Cause

Fall Production 2014

This year the Drama Club put on their production of "Rebel Without a Cause", setting the bar in our brand new auditorium. Jim (Grant Spinella) and his family had just moved to the suburbs of Los Angeles trying to get away from their troubled lives. When starting a new school, Jim meets Plato (Peter Woislaw) who begins to idolize Jim as a father figure. Amongst the new school and new friends, Jim meets Judy (Tara Lambert) who comes off as unimpressed with him. Claiming Judy as 'his' property, Buzz (Ryan Glynn) makes his presence known to the new kid. As Jim settles into his new life, he begins to run into trouble once again.

In February, they brought this production to DramaFest and won the preliminary round for the first time in years! Walking away with numerous acting awards, the cast deserved to move onto the state competition in March.

#WHITEOUT

#SHOCKTHEHOCK

#WE EATIN

FRANKLIN FANS COME TOGETHER TO SUPPORT THE BOYS' VARSITY SOCCER TEAM.

RATTLE CITY PACKS THE VET FOR A BOYS' HOCKEY REGULAR SEASON GAME.

FRANKLIN FANS SUPORTING THE BOYS' VARSITY BASKETBALL TEAM FOR A RATTLE CITY CHAOS NIGHT.

RATTLE CITY BRAVES THE SNOW FOR A COOKOUT BEFORE THE 2014 THANKSGIVING FOOTBALL GAME.

#CHAOSNIGHT

#PACKTHEVET

#NEVERQUIT

#FRANKLINPRIDE

Welcome to RATTLE CITY

Shootin' Hoops
Boys' Basketball

Captains

Dyan Reno

Marcus Giese

Team Roster: Markus Bohmiller #1, Ryan Hodgkins #2, Sam Harrell #3, Josh Macchi #5, Mike Skaza #11, Nick Santucci #12, Kyle Skidmore #20, Shawn Hanley #22, Justin Bates #23, Dylan Reno #25, Timmy Prunier #33, Thomas Houlihan #34, Marcus Giese #42, Dan Robert #44

From the Captains...

Thanks to everyone for such a great season and high school career. We couldn't have asked for a better group of teammates or a better group of fans! Thanks to you guys, we will have many memories to remember this season, including beating Mansfield at the Garden, beating #1 ranked Newton North, Hodgkins claiming he's actually really smart, and all of Hype Squad's celebrations. You guys are the best family anyone could wish for. Here's a little bit of advice: defense wins championships; all because he flashes his lights, it doesn't necessarily mean he's letting you go; and always remember, WE EATIN FAM!

-Marcus Giese and Dylan Reno

Ball Is Life

Captains

Respect All
FEAR NONE

Julianne Pisani #23

Lexi Martin #22

Tracy Pisani #25

Dear Team,

We are so proud of what this team has accomplished this year. Working hard in practice and in games made all of us better players. We are so thankful to have played with such an amazing group of girls. The memories we have made these past four years playing basketball will stay with us throughout the rest of our lives. Best of luck to the team next year, you will accomplish great things.
#RespectAllFearNone

Your Captains,
Tracy Pisani, Julianne Pisani, and Lexi Martin

Girls' Basketball

Division I Central Finalist

(L-R) Caroline Maguire, Erin Skidmore, Kiera Fernandes, Olivia Adiletto, Allie Eithier, Julianne Pisani, Lexi Martin, Tracy Pisani, Jillian Spolidoro, Lauren Rudolph, Megan Georges, Carli Koffinke, Aubrie Kutil

Jillian Spolidoro #20

Allie Eithier #4

Lauren Rudolph #5

Olivia Adiletto #10

Caroline Maguire #21

Megan Georges #24

Aubrie Kutil #34

Erin Skidmore #12

Kiera Fernandes #11

Carli Koffinke #42

2015 Roster

Player	Jersey	Year
Ryan Shea	1	'15
Benjamin Burke	2	'15
Alec Borkowski	3	'15
Nick Morris	5	'15
Danny Dervay	6	'15
Marc Elliott	7	'15
KJ Powers	8	'15
Mason Saunders	9	'15
Jack Tasker	10	'15
Ryan Spillane	11	'15
Alex Campbell	12	'15
Kyle Lundgren	14	'15
Mike Sullivan	16	'15
Dilion Searniei	21	'15
Nick Downie	22	'15
Connor Anderson	23	'15
Kyle Filbert	24	'15
Matt Daly	25	'15
DJ Shea	26	'15
Sean Cole	27	'15
Joseph Bourque	28	'15
Matt Pleshaw	15	'16
Jack Chaffee	17	'16
James Aldred	19	'16
Alex Bissanti	20	'16
Joe Corsi	29	'16
Nick Jasinski	31	'16
Sean Hedvig	32	'16
Jake Downie	32	'16
Cam Benham	30	'17
Adam Assad	33	'17

SUPER 8

2015 was Franklin High's second year being in the Division 1 Hockomock League. After defeating Xaverian 3 to 2 in overtime, Franklin advanced into the Super 8. The varsity team finished the season with 17 wins, 4 losses, and 3 ties. Overall, this season was one that we will never forget.

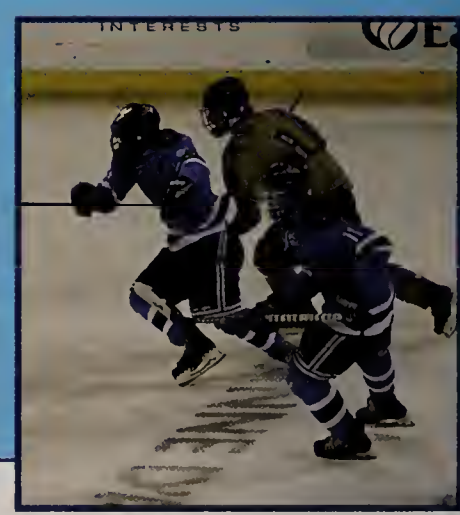

Boys' Ice Hockey

" A good hockey player plays where the puck is. A great hockey player plays where the puck is going to be. "
- Wayne Gretzky

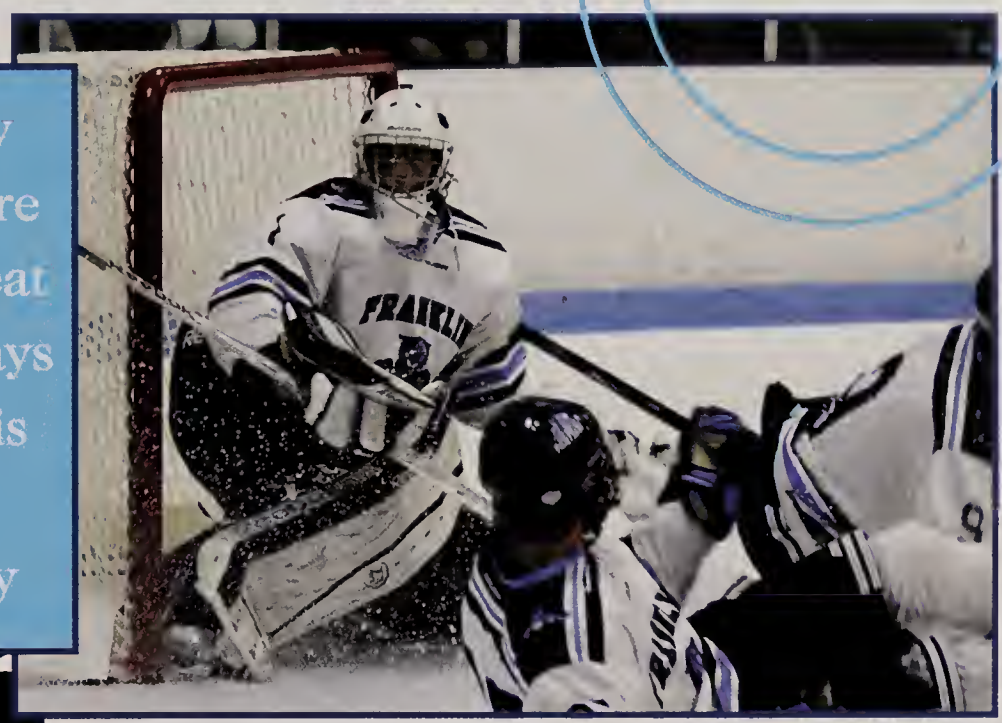

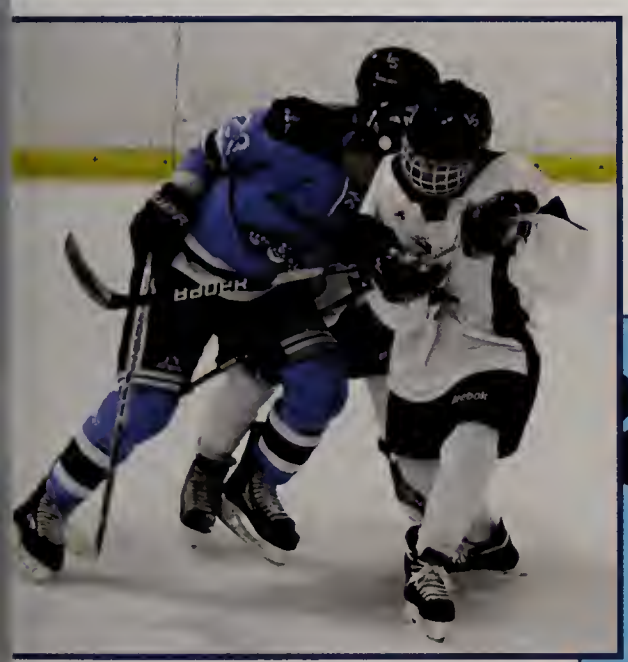

Some words from your Captains .....

"Defense wins chamionships."
- Mason Saunders

"Do it for the brothers next to you. One team, one goal, one heartbeat. #super8."
-Ryan Spillane

"We definitely turned a lot of heads this year making the Super 8; something we were never supposed to do. All 32 guys earned our spot in that tournament and I wouldn't trade any of them for anything in the world."
- Kyle Filbert

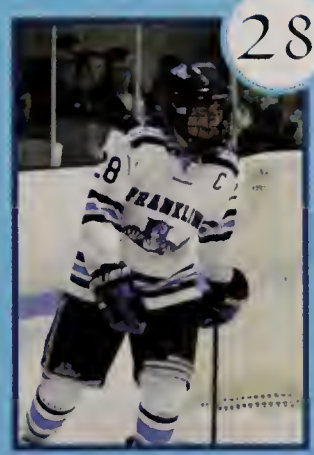

"I've been playing with these guys ever since we were little kids. We made history this year and I wouldn't trade in these memories for anything"
- Joe Boruqe

Chicks With Sticks

(Top row): Coach Cronin, Michaella Taddeo, Kate Cashman, Haley Griffin Kathleen Kilroe, Marlee Patterson, Stephanie Lowe, Brianna Bailey, Shannon Doherty, Coach Burke
(Middle Row): Maddie Liberatore, Maggie MacKinnon, Jackie Connelly, Christina Quinn, Caroline Jackson, Kyla Aldred, Alex Sullivan, Liz Quinn
(Bottom Row): Maddie Hinckley, Bella Trask, Caroline Hedvig, Brayden Downing, Jillian Macglaughlin , Molly Tattrie, Jamie Lyons,Katelyn Pokorney

Seniors

Kathleen Kilroe, Shannon Doherty, Stephanie Lowe, Brianna Bailey, Michaella Taddeo

Captains Letter:

Dear ladies,
This season has been full of heart, laughter and fights. We have formed a bond with 27 other girls with the same passion. Although we have a young team with 15 freshman, many of you have stepped up and shown that you care for your team and the game.
Coming out strong at the beginning of the season displayed a lot of character and dedication on and off the ice. We have been a family to eachother. Even with a lot of injuries this season, no one gave up or used it as an excuse. Even though our season didn't go as planned, we are very proud of all of you. We hope that all you girls grow and work hard these next few years. Don't take one shift off. We will miss playing with all of you. Best of luck with your seasons to come. We will be in your hearts and in the stands.
Love,
Shan and Tads

Shannon Doherty #6

CAPTAINS

Michaella Taddeo #2

WRESTLING 2014-2015

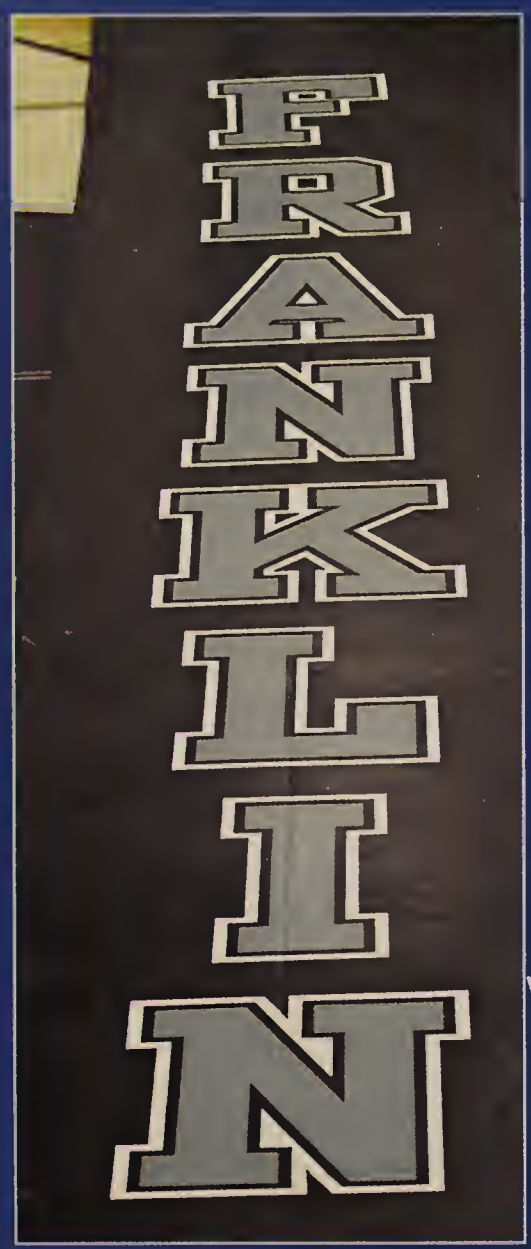

Back: Evan Hernandez, Blaine Roche, Edward Cropper, Khyler Colella, Scott Ehrenburg, John Molloy, Nathan Bakalars, Colin Powers, Philip Henault, Evan Vaughan, Brendan Hofferty, Andrew Saparoff, Tyler Allers, Evan Fowler, Sean Foley
Middle: Ian Bakalars, Bruce Johnson, Brian Farrell, Saul Rodriguez, Alexander Simolari, Nicholas Henault, Matthew Ricard
Bottom: Owen McKenna, Michael Racca, Thomas Remillard, Nicholas Narducci, Seamus Cogavin, Dylan MacLean
Front: Michael Coppola, Patrick Glynn, Bilal Khan, Daniel Pisani

It was an honor for us to lead the team we had this year. We had a lot of new kids trying out for the team and it was impressive to see how everyone improved over the season. It was great to see both JV and Varsity wrestlers showing up for the toughest practices and to see them always coming back for more. We had great coaches and they pushed each and every one of us past our limits everyday, and we would not have been the same team without them. This team has been so much fun and we hate that this year was the last time we could be a part of it. We wish you guys luck in the years to come and we know that if you continue to work as hard as you have, you'll bring another state title to the Franklin Wrestling Team!

Senior Captains:
Michael Coppola, Patrick Glynn,
Bilal Khan, Daniel Pisani

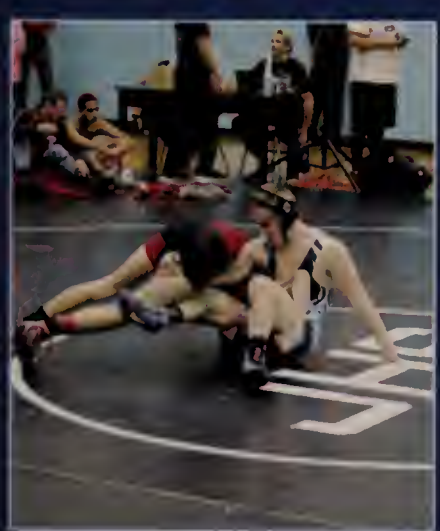

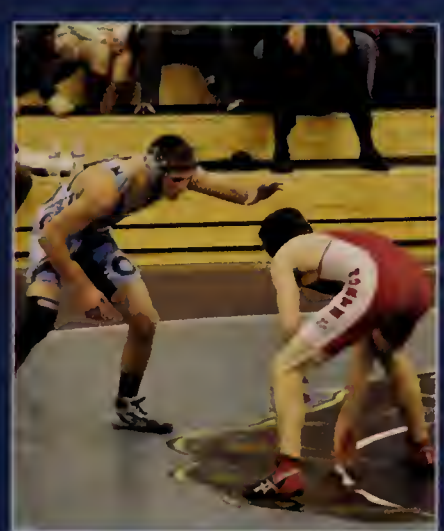

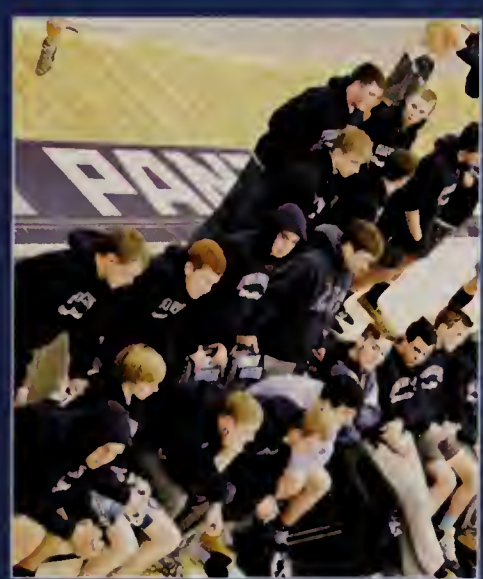

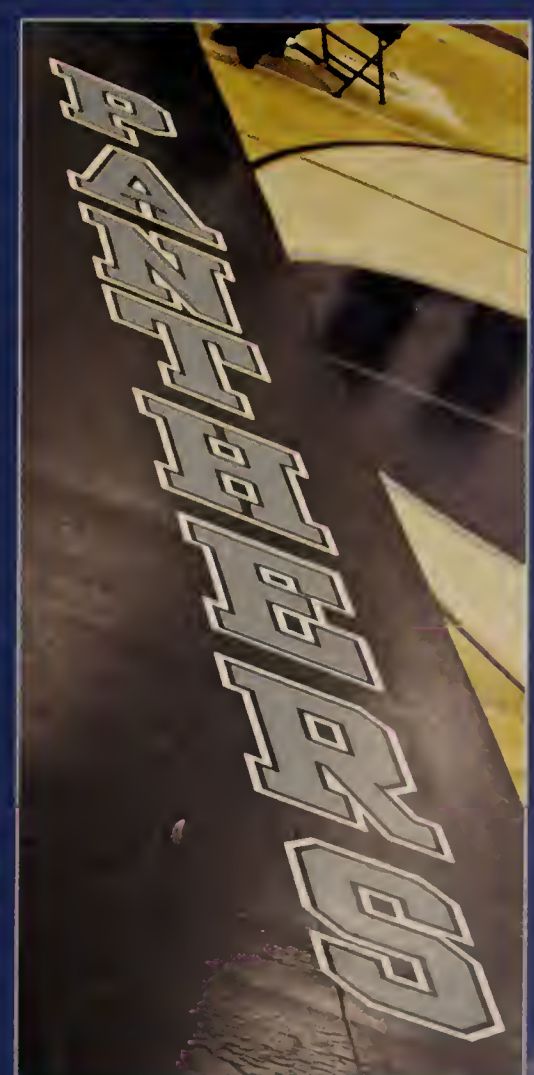

Austen has been on the swim team since freshman year and is always happy when he is recognized for his efforts with a medal.

Austen Sholudko '15

Boys' Swim Team 2014-2015

Some of the best comradery you will find among a team, the Boys' Swim team is always patting each other on the back for a good win or happy with the experience of a meet. This group of boys is always trying their best to win a meet but they know that at the end of the day it is how much fun you have that truly matters. This season was one of the best they have had and they represent what the Franklin Athletics department strives to achieve in their athletes.

Matthew Barrett	'18
Conor Bourgeois	'17
John Cashin	'18
Christopher Chen	'16
Sumit Choudhury	'18
Ryan Goss	'18
Michael Langmeyer	'18
Jack Marchioni	'16
Blake Millard	'17
Domenic Narducci	'16
Calvin Park	'17
Matthew Pearce	'17
Josh Rich	'17
Austen Sholudko	'15
Mitchell Taylor	'18

The fish of Franklin High School, they practice endlessly at the YMCA. If you don't see them in the halls you will find them swimming laps trying to perfect their technique.

Staying AFLOAT

Girls' Swim

Olivia Krasnick, Nikisha Falcone & Olivia Neas

Captains' Letter:

It has been such an honor to be your captains this season. We have grown so close together, and we couldn't have asked for a better team to end our high school swimming career with. We couldn't be prouder of all the accomplishments achieved this season, both as a team, as well as individually. Each meet, you ladies were setting personal records, qualifying for Sectionals and States, and proving to yourselves as well as others, that there's no team as dedicated, hardworking, passionate, supportive, or as fun to be around as the Franklin Varsity Swim Team.

The swim team has improved tremendously over the past six years, and we know it will only continue to grow. We wish you all the best in the future, and look forward to coming back and cheering you on!

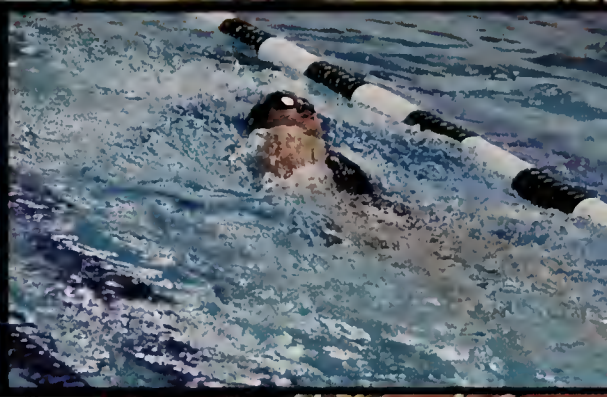

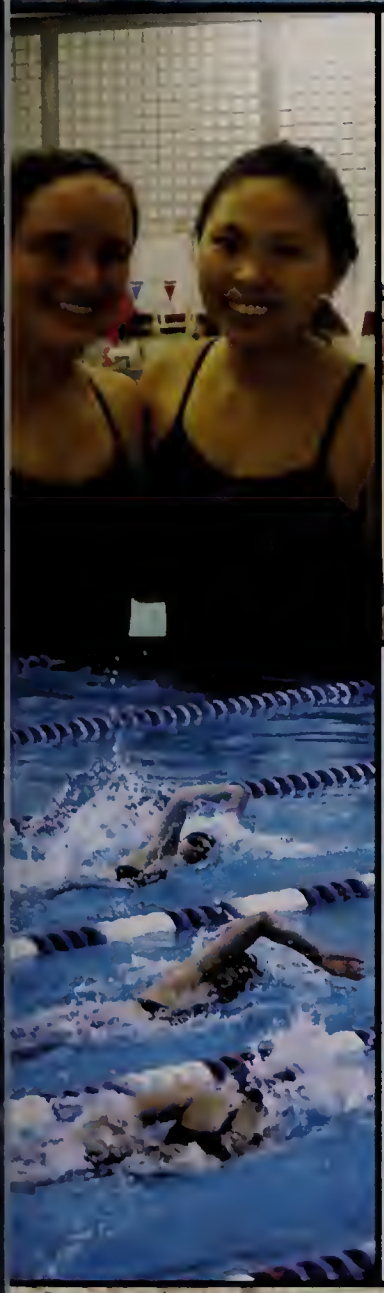

1st Row (Left to Right):
Caolinn Bassignani, Emily Langemeyer, Molly Brown, Coach, Jen Ayotte, Ashley Loomis, Kat Gillies, Mala St. Germain, Leah Benoit, Emily Bisanti
2nd Row(Left to Right):
Collen Proulx, Maria LaVie, Olivia Krasnick, Nikisha Falcone, Claudia Beck, Sam Beck, Maddy Wendell, Lila Kaplan, Sam Mandell
3rd Row (Left to Right):
Chloe Roche, Nicole Walsh, Helen Huang, Heather Jordan, Olivia Neas, Sam Signori, Maria McCauley, Olivia Bertone
4th Row (Left to Right):
Megan Lazarek, Leah Zogby, Grace Platner, Audrey Finn, Kristen Sindoni, Nicole Hammann, Kelley Park

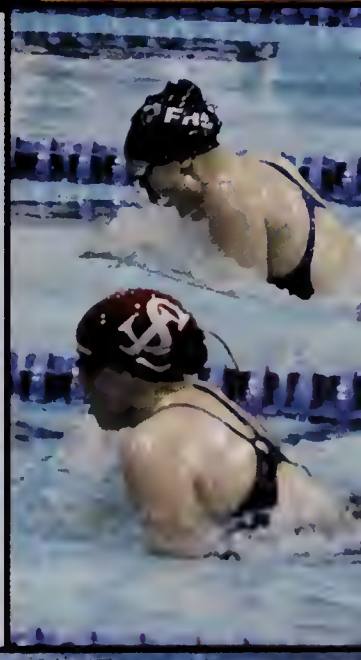

Managers

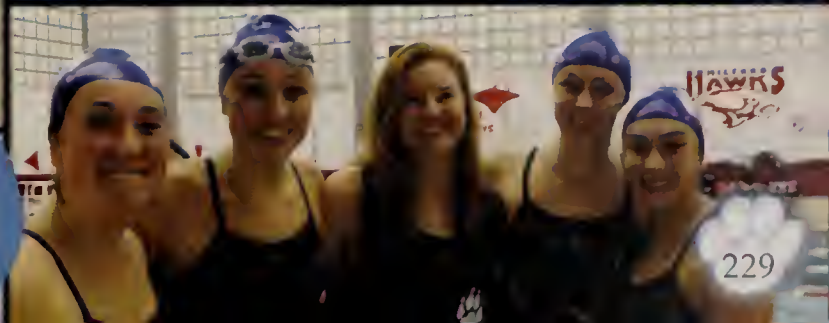

Boys' Indoor Track

Captains

Nate Zaccardi,
Francis Olsson,
Aidan Barry, &
Billy Dorion

"Nothing says home like Malcolm X Boulevard"

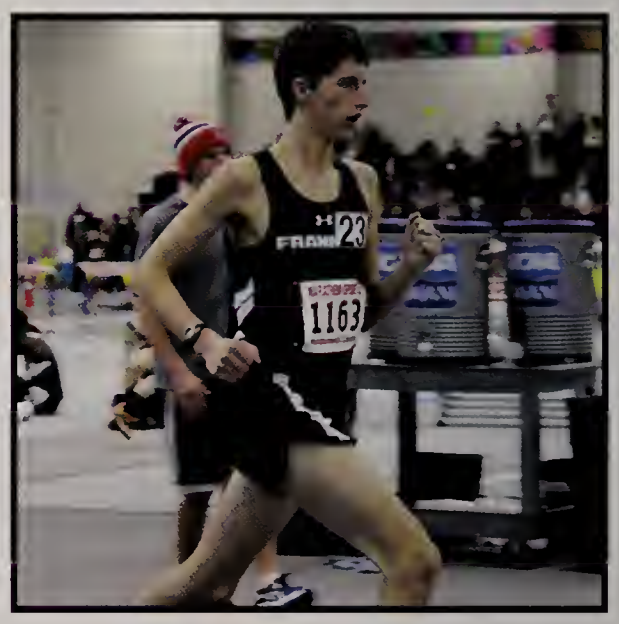

Seniors

FIRST PLACE

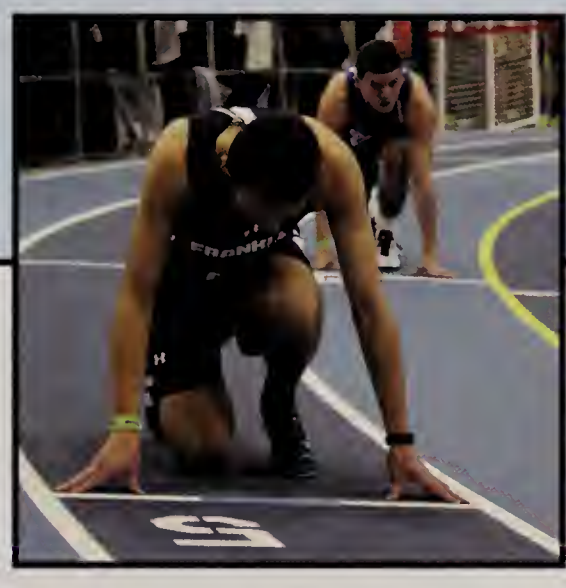

FRANKLIN
XC
CROSS COUNTRY
FRANKLIN
MARATHON SPORTS
1223
FRANKLIN
SOCCER

1222
1158
1207

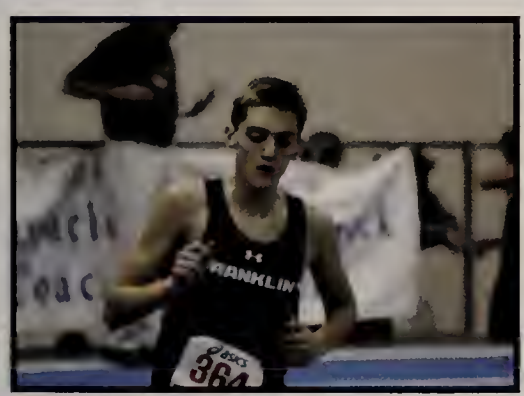

FHS
TRACK & FIELD

1171
1407

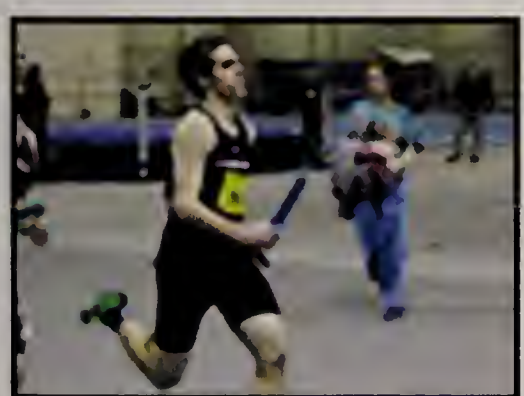

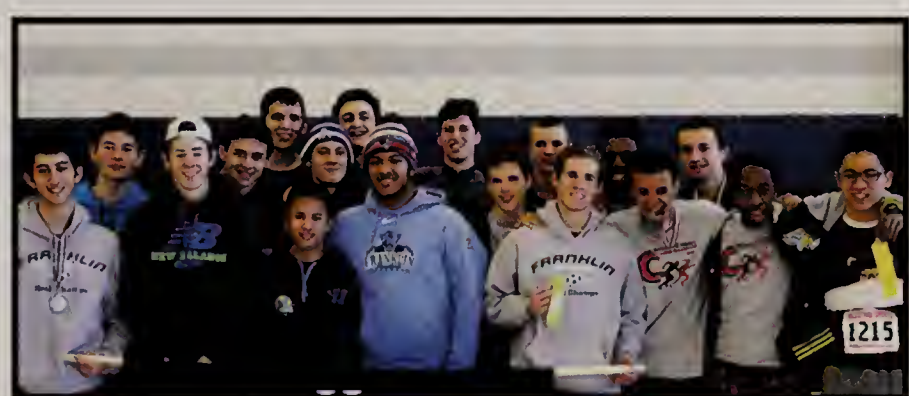
1215

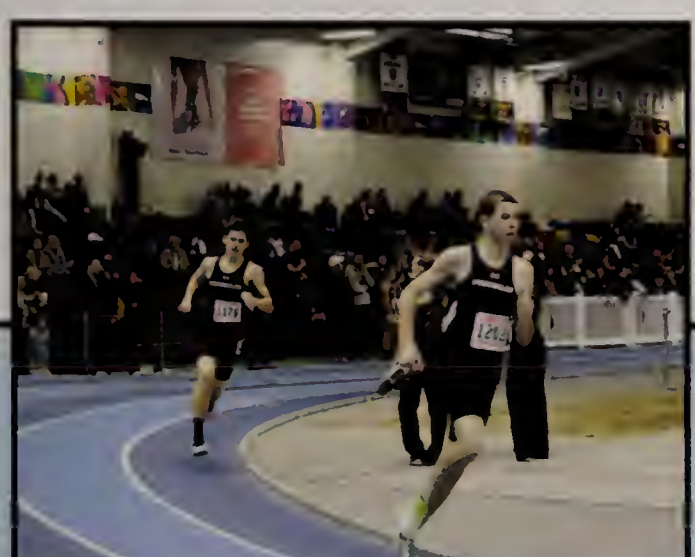

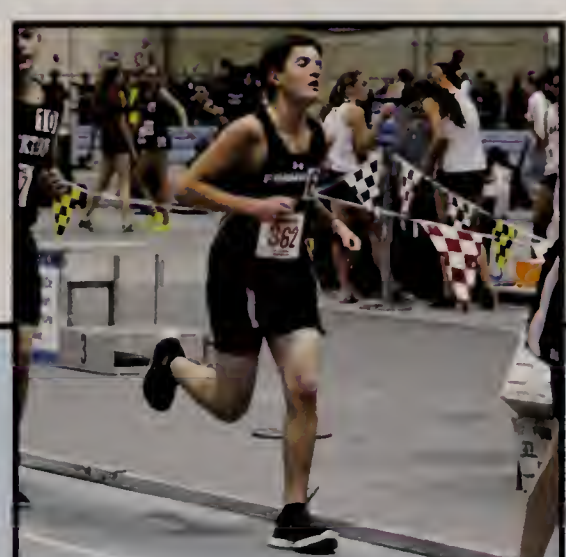

1215

Girls' Indoor Track

Most embarrassing moment...
Looking at our running pictures

Funniest moment...
Coach Travato singing the Harvard song

Favorite memory...
The Hockomock Championship meet because it was the last meet all the seniors were together at the Reggie Lewis center

Advice for next year...
Work your hardest and motivate each other during both practice and meets and you will achieve your goals

Your captains,
Elaina, Jess, Erin and Christina

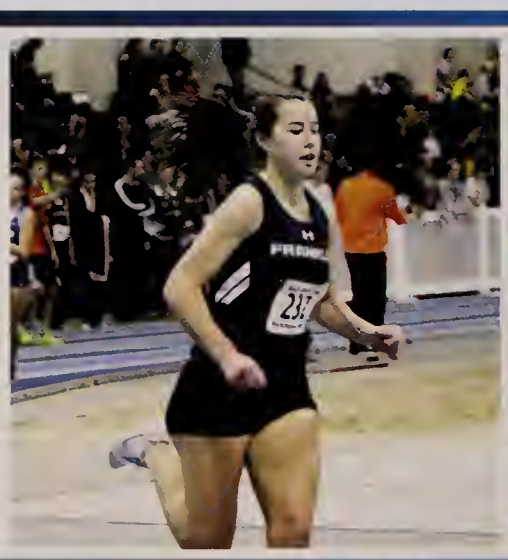

Seniors: Jessica Garrigan, Christina Connelly, Erin Conley, Erin Hanley, Sabrina LoMonaco, Kathleen Doherty, Maddie Price, Elaina Rebello

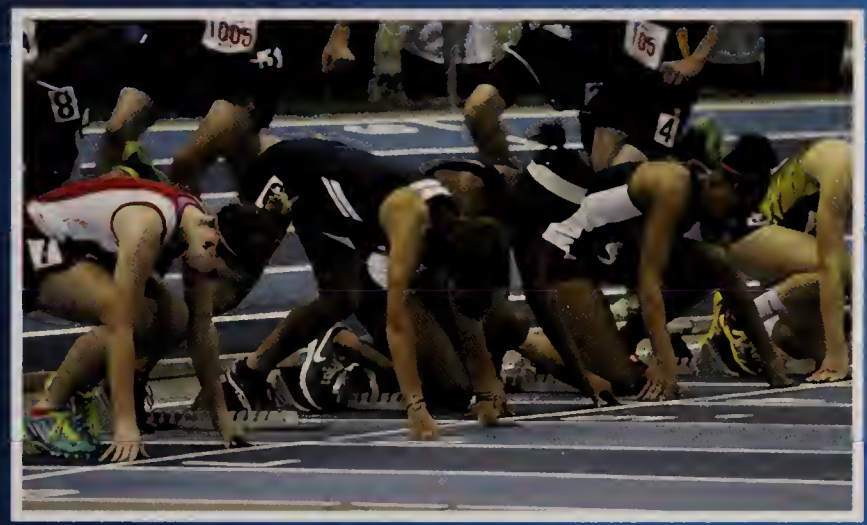

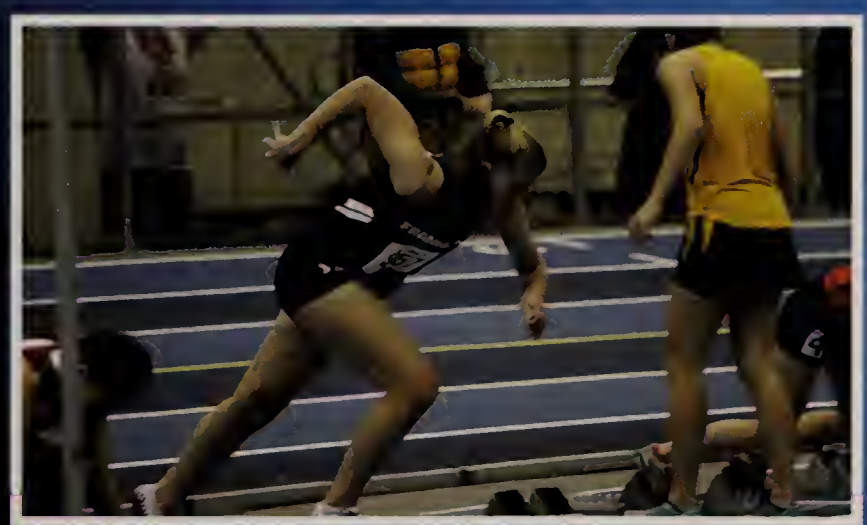

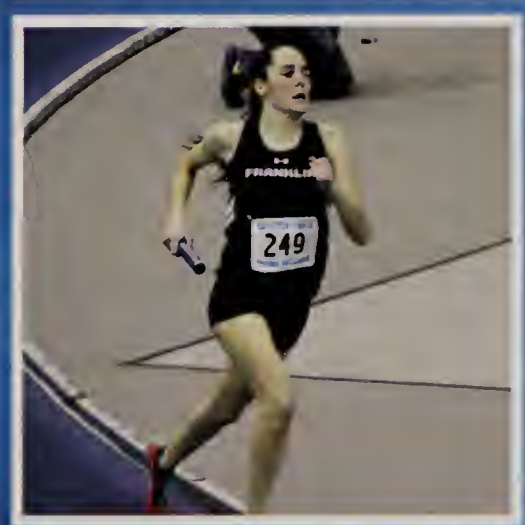

Panthers

SPRING

Cheerleading

Girls' Track & Field

Shrek: The Musical

Girls' Tennis

Girls' Lacrosse

Girls' Softball

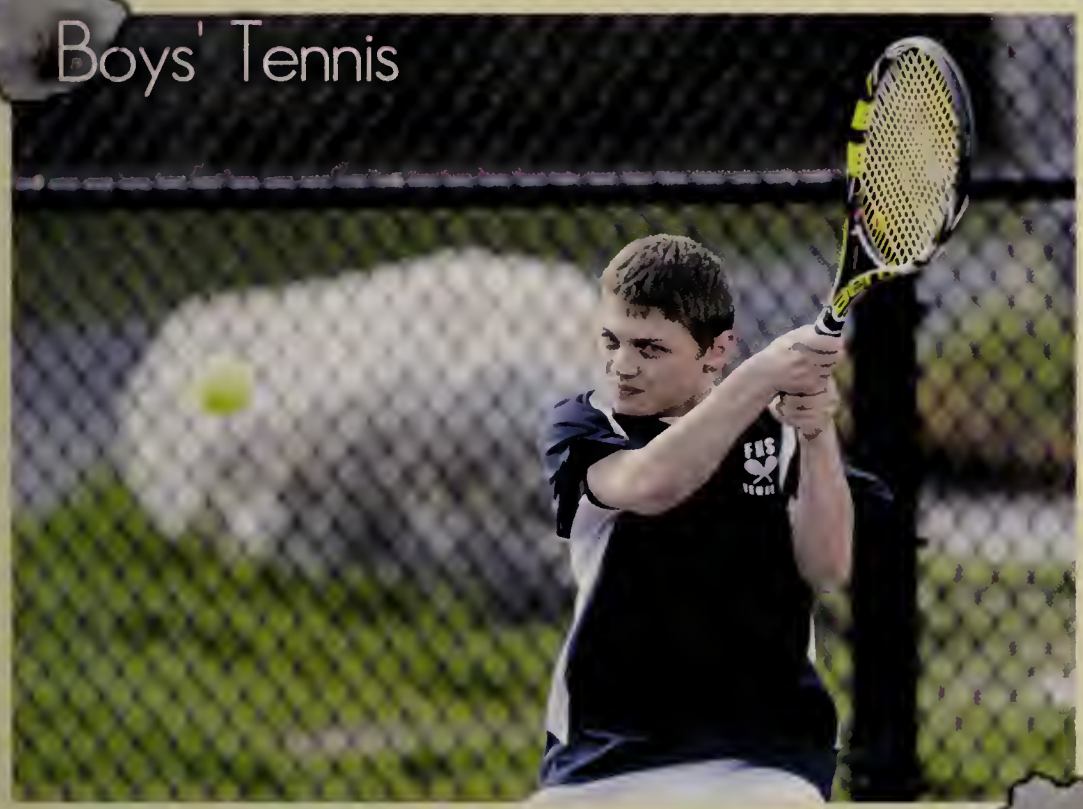

Boys' Tennis

Boys' Track & Field

Boys' Baseball

Boys' Lacrosse

Shrek

This year FHS students and the Franklin Footlighters performed Shrek the Musical as the annual spring musical.

Some of the most talented students at FHS participated in the production of Shrek the Musical this year. The students brought this hilarious parody of famous fairytales to life with song and dance. The leads Grant Spinella, Maya Deschenes, Daniel Schratz, and Calvin Castaneda, along with a talented ensemble and the help of Mr. Sansoni and Ms Lonati, made this production a huge success.

Calvin Castaneda performing as Donkey

Grant Spinella and Calvin Castaneda goofing off at rehearsal!

All the leads posing together at rehearsal.

Drama fest.

Each year, the participants in the winter play travel to another high school to perform their production in 'Dramafest'. Many high schools from around the state enter their productions and compete to go to the semifinal round.
This year the FHS Drama Club performed their version of 'Rebel Without a Cause' at the Attleboro High School. Despite the harsh competition, it was a hard earned win for the cast, and for the first time in years they advanced into the semifinal round. Many members of the cast performed so well that they recieved acting awards for their parts.

"I woke up this morning, you know... and the sun was shining, and it was nice and all that type of stuff. And the first thing, I saw you, and, uh, I said, 'Boy, this is gonna be one terrifc day, so you better live it up, because tomorrow you'll be nothing.' You see? And I almost was"
-Jim Stark

Rebel

One of the pinnacle shows here at FHS, Oskey, provides the much needed comedic relief as the year ends. After a long year of studying, the Seniors put on this production where they roast everything and anything about Franklin High School.

It is a product of hard work from Ms. Waters and the Senior volunteer performers. They work all spring to put on this show in May. Skits are developed from both traditional concepts that have been in Oskey for years as well as from new rules and social situations.

Over the years Mr. Franklin has grown into the tradition of Oskey, where the Senior Boys take on the challenge of representing the Senior Girls. With the girls' permission of course, the boy's dress up and answer questions the way that the girl that they are representing would. Run very much like a beauty pageant, there is a winner but not without numerous jokes beforehand.

Seniors also have had skits that depict relationships between teachers and different departments. For example, frequently the history department is scrutinized for the relationships between Ms. Coady and Mr. Kelly.

This year, the Senior participants did numerous skits about the new policies at the new high school. Getting into the parking lot was a hot topic that prompted them to portray it as a race. They highlighted the drivers that they believe are the worst in the morning.

One skit showed how Senior Girls try to find a Junior Boy to take them to Prom. It is hard to find dates to Prom, but it is even harder when you need to find someone to take you to this event.

A new addition to the Oskey lineup this year was Faculty Speed Dating. This skit paired up different faculty and how they would react to different scenarios. Aleena Abraham as Ms. Chackalackal stole the laughs with her perfect impersonation.

Oskey

Oskey

Oskey

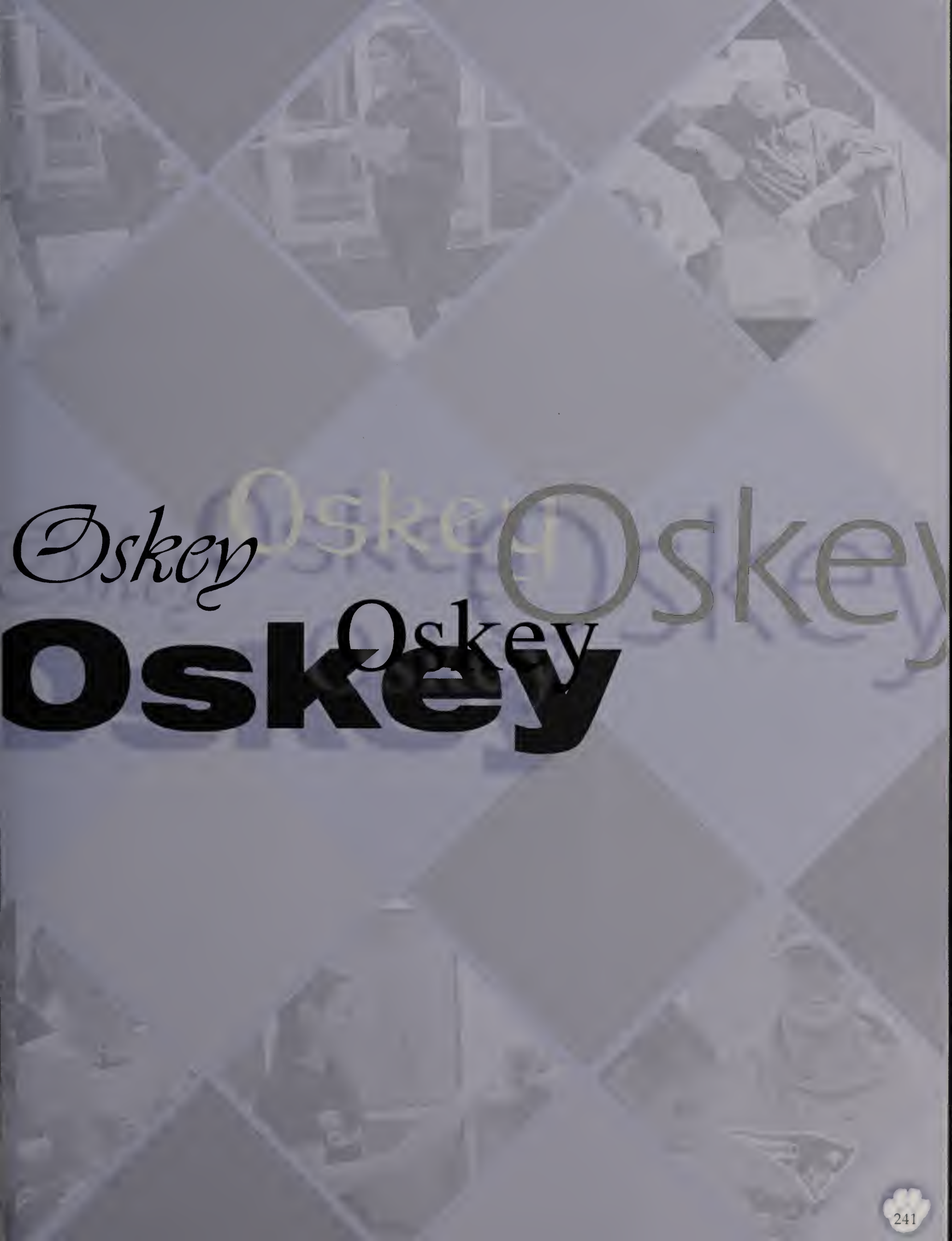
Oskey
Oskey
Oskey
Oskey
Oskey

Fashion Trends

Senior girls: Long sweaters, leggings, & moccasins

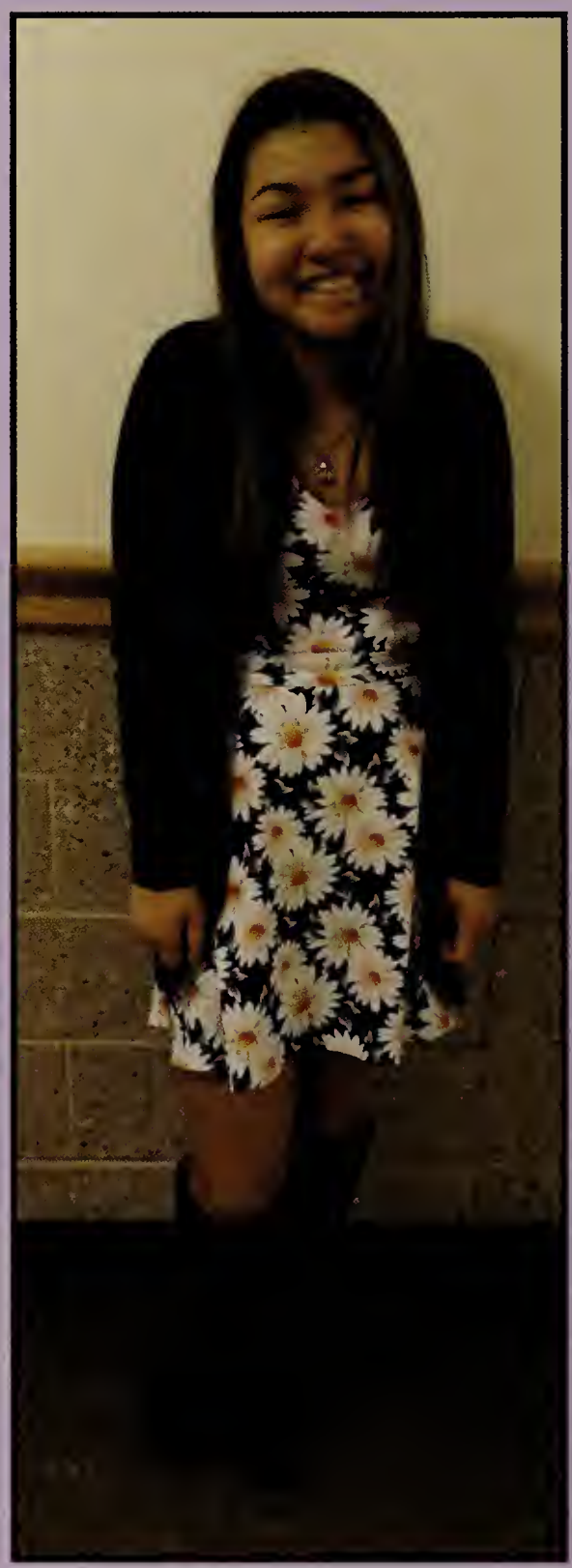

Junior girls: dresses & fashion boots

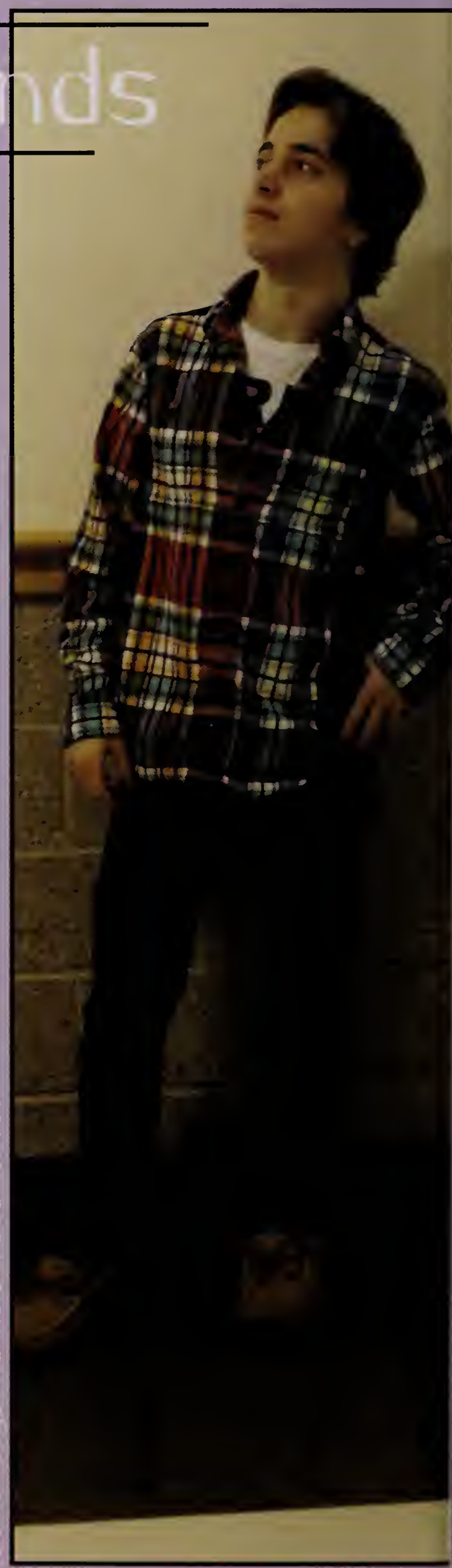

Senior boys: flannels & boat shoes

Sophomore girls: sweaters, skinny jeans & boots

As we walk through the halls we can see the varied tastes and fashion tends of the students here at Franklin High. After three years of trying to dress nice for school, the seniors have finally resolved to moccasins and yoga pants for their last-year attire. While the Juniors can be seen wearing more in-style and tight fitting clothes. The Sophomores have a more in-between style, pairing a plain pair of jeans with nice blouses or sweaters. The Freshman, however, don't have many people to impress their first year in a new school. The girls stick with their Hollister sweatshirts and sweatpants while the boys will still be wearing their beloved basketball shorts even in the dead of Winter.

Sophomore boys: hoodies, jeans, & Vans

Senior girls: dresses and tights

Freshman boys: Nike T-shirts, basketball shorts, & sneakers

Sophomore Banquet

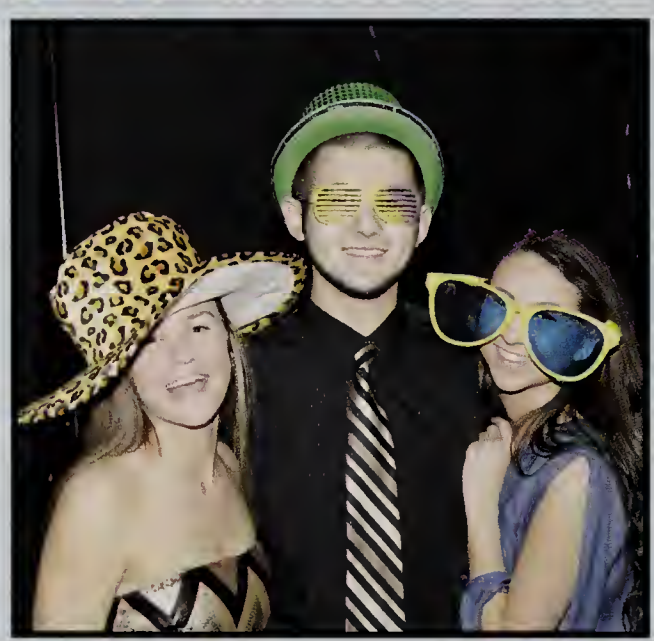

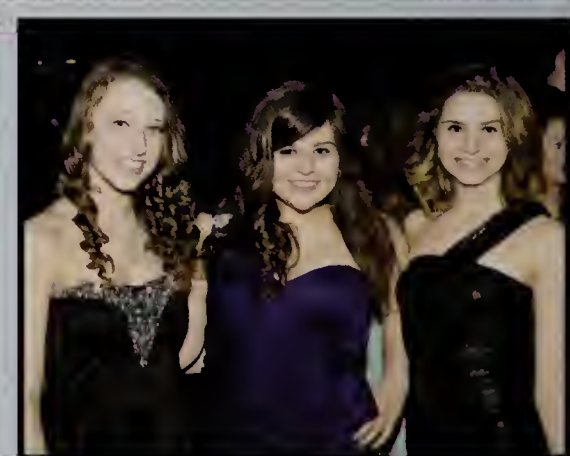

Class of 2016

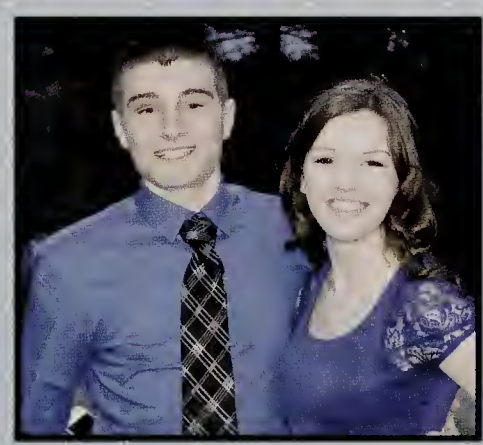

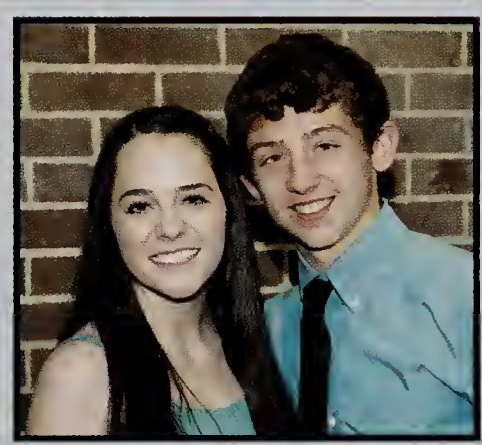

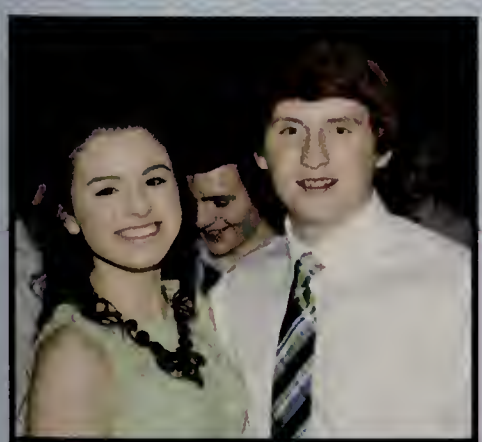

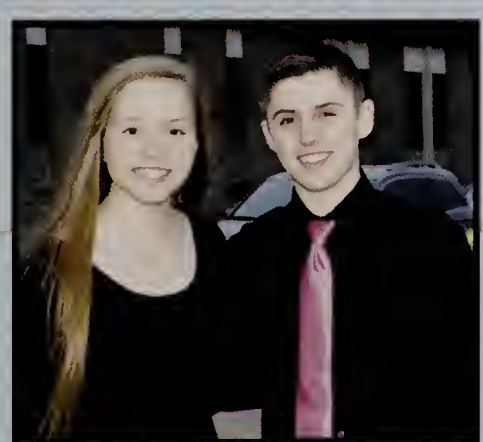

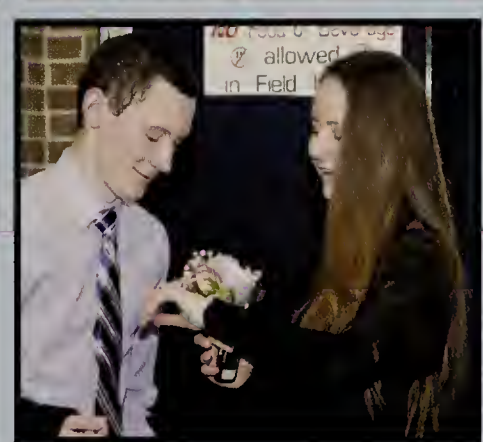

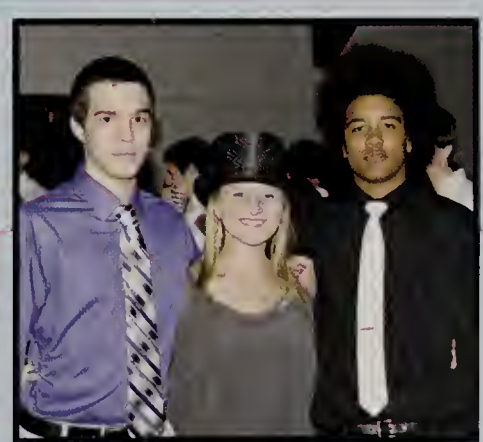

freshmen banquet

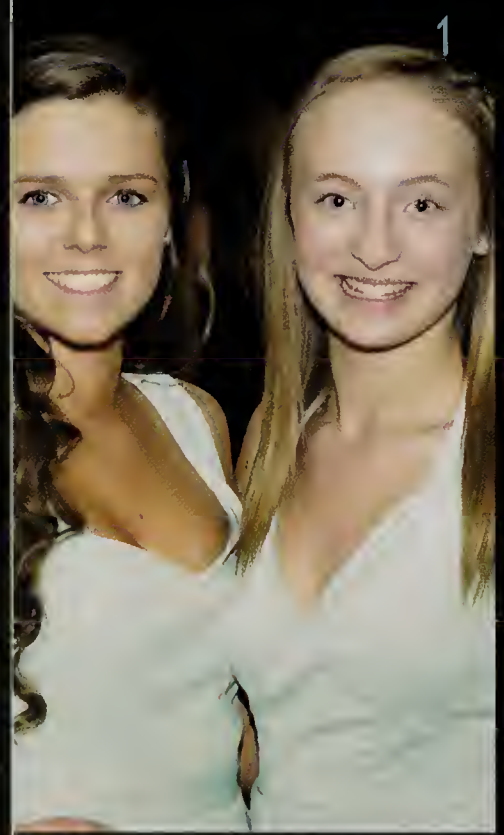

1

2

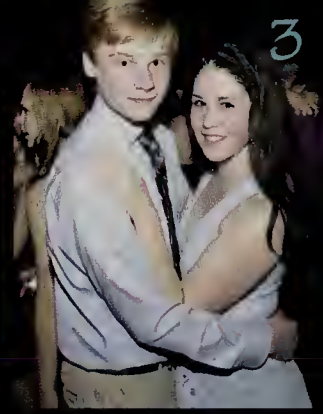

3

4

5

6

7

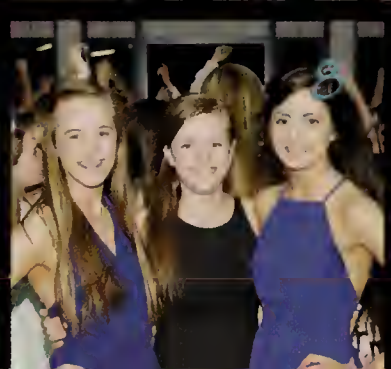

8

9

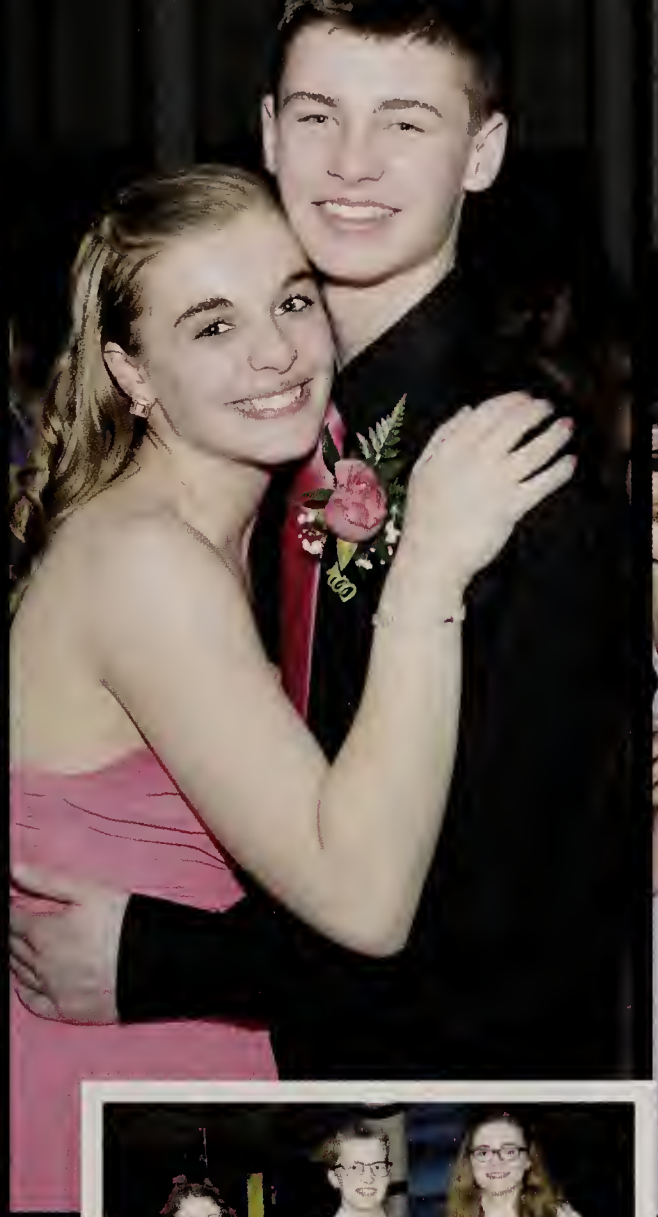

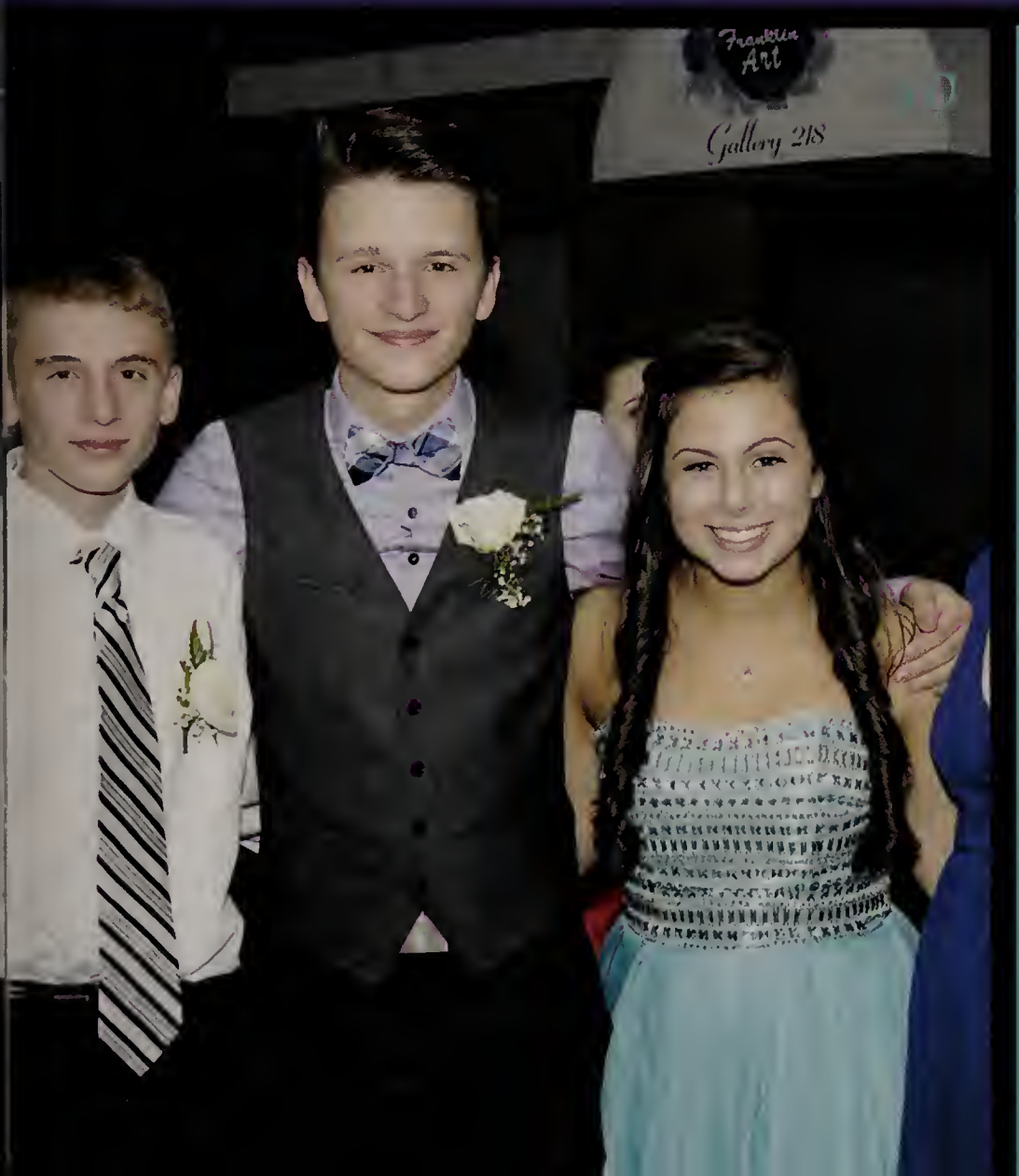

class of 2017

1 Kayla Hanley and Alex Connelly

2 Zachary McGuire, Jeffrey Braw, Hunter Warner

3 Stanley Carter and Bella Castra

4 Megan Lazarek, Brenna Cagavin, Julia Hogan, Maddie Derby, Hannah Sweeney

5 Brett Taylar, Haylee Canverse, Jash Rich, Anais Baez-Miranda, Jessica Gullak, William Sarazin, Hannah Barras, Emily McMillan,

6 Cam Lupien, Christapher Regan

7 Kiley Teixeira, Julia Langley, Amanda Simmands, Shelbi Steinbacher, Caitlin Marple, Victaria Marales

8 Kayla Marshall. Caraline Launsbury, Celine Santarsala

9 Lily Graf, Marsha Derabertis

10 Cameran LeBlanc, Emmett Goebel, Madisan Harringtan

Nick Burgos, Marc Elliott, Kyle Skidmore, Zane Byrne, Kyle Wardrop, Ben Chaffee, Kevin Powers, Anthony Chaiton, Andrew Parent and T.J. Paulsen

We have been extremely privileged to wear Franklin High School baseball uniforms for the last four years. We will miss our teammates, coaches, and the Franklin community dearly. Thank you to our head coach, Coach Brown. You brought your collegiate skills from Wheaton to FHS two years ago and have helped us improve ever since. Thank you to our assistant coach, Coach MacCreery, for dealing with most of us for all four years. We were fortunate enough to have you there for us at the freshman, junior varsity, and varsity level. Thank you to our hitting coach, Coach Lerner, for all the time he gives each player to work on his mechanics and approach at the plate. Thank you to our other assistant coaches, Coach Edmunds, Coach Ambrosini, and Coach Getchell for giving up their time to come to games and practices to share some knowledge and laughs with us. A special thank you to Harvey Nasuti, Jimmy Lee, and all the friends and family that have come to support us at every game. We will all miss the fun times this team has had at tent outs and on the field. To the underclassmen, thank you all for being such great teammates and for a memorable season; all of you remember, what happens at tent outs stays at tent outs. Continue to work hard and wear the Franklin jersey with pride.

- 2015 Varsity Baseball Seniors

Baseball

Softball 2015

Seniors:
Alicia Donovan,
Sabrina LoMonaco,
Erin Hanley,
Brianna Flaherty
and Tatiana Havens

What a great season it has been! The last four years have been a blast and we wouldn't have wanted to do it with anyone else! We are so proud of everyone and what we have accomplished as a team this year!

Your Captains,
Sabrina and Brie

BOYS LACROSSE:

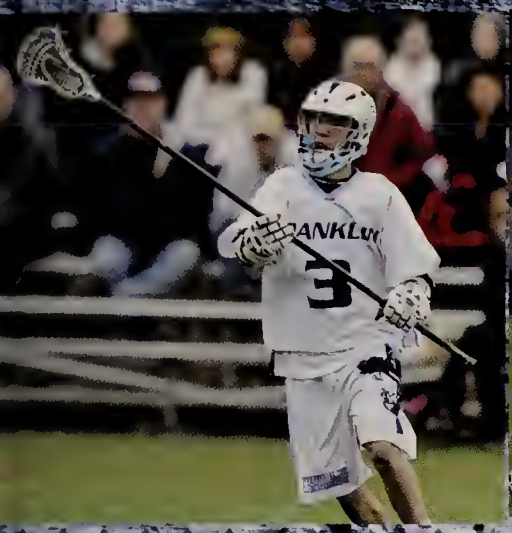

HOME
12:00
GUEST
3
2
03

Girls' Lacrosse

2014 & 2015 VARSITY TEAM

Senior Letter

" Hey girls!
We accomplished so much this year from clenching the hock for the sixth year in a row, to winning our first sectional championship! This season always had excitement, like ending with two double overtime games. Us seniors are so proud of all the hard work you guys put in and can't wait to see how much you succeed next year! Good luck!

Love,
The Seniors "

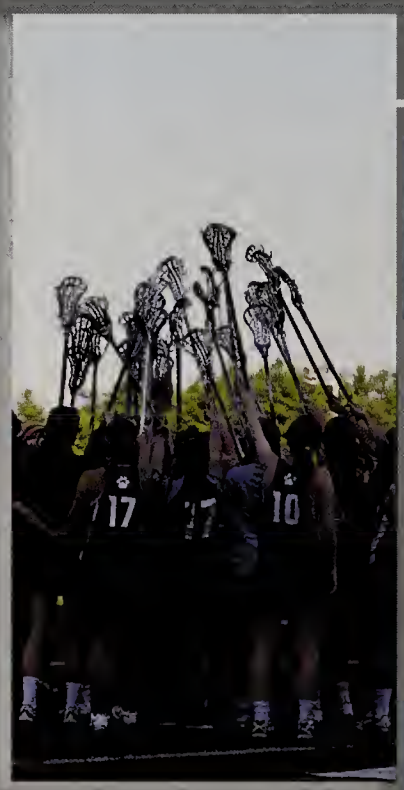

SENIORS

Emily Jeffries

Julianne Pisani

Nicole Ellin

Tracy Pisani

Sheelagh Walsh

Rebecca Allen

Girls' Lacrosse ended their 2014 season as Mass Eastern Sectional Champions.

BOYS' TENNIS

Peter Stanwicks

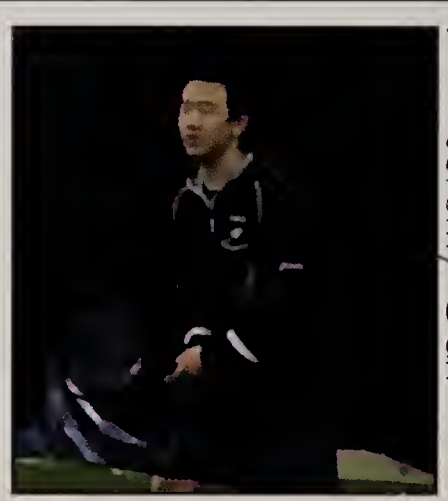

Jeremy Gan

Peilan Wang

Tommy DiPalma

Rahul Herur

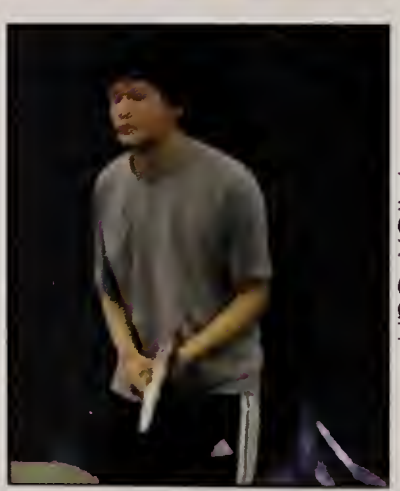

Alex Sun

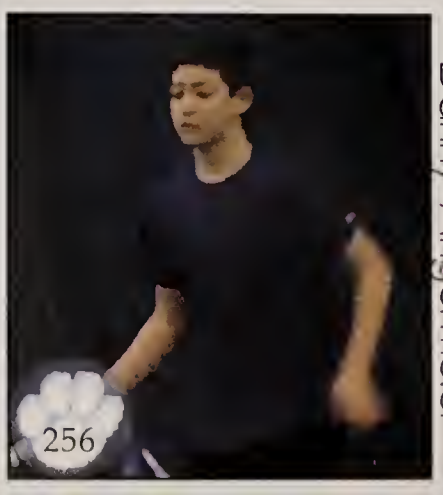

Danny Angermeier

Meet

Gentlemen,

It has been a pleasure playing tennis with you over the past few years. Whether we were playing our hardest in a match, rallying back and forth in practice, or in the middle of an intense game of ultimate frisbee, we all have enjoyed every second of it. Best of luck in the future, both on and off the court. And remember; when life serves you lemons, hit a forehand crosscourt shot! (you can make lemonade after the match).

Captains,
Kyle Pandiscio and Sean Barker

Captains:

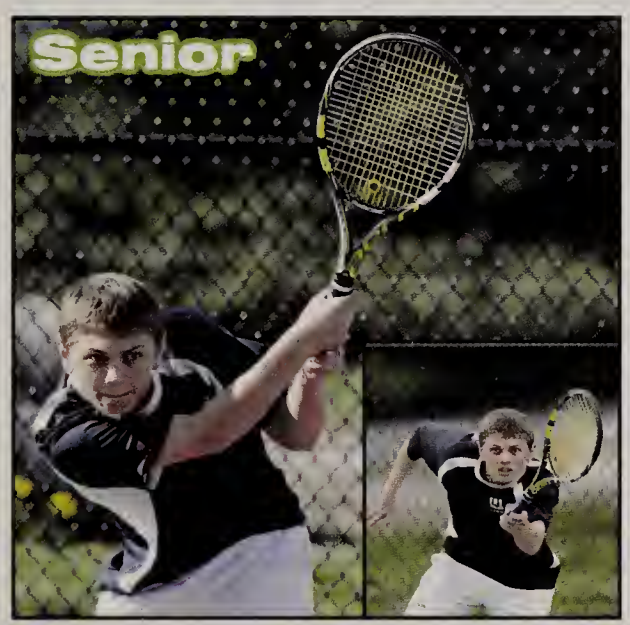

Kyle Pandiscio

Sean Barker

The Team

Sean Baur

Calvin Park

James Johnston

Tommy Mancini

Cam Piana

Derek Wu

Eli Brooks

Girls' Tennis

Lob
Volley
Doubles
Love
Singles
Poaching
Ace
Backhand
Match
First Serve
Block

Dear Team,

We can't believe how fast the season flew by! It was fun to be able to share another great year with all of you! You guys are so much fun and each and every one of you bring so much personality to our team. From pasta parties to our intense games of ultimate frisbee, there was never a dull moment when we were together. We wish you all the best of luck next year and hope you grow not only individually, but as a team.

Love your captains,
Anna Humphreys &
Lauren Markland

Serve it.

Smash it.

Win it.

Love it.

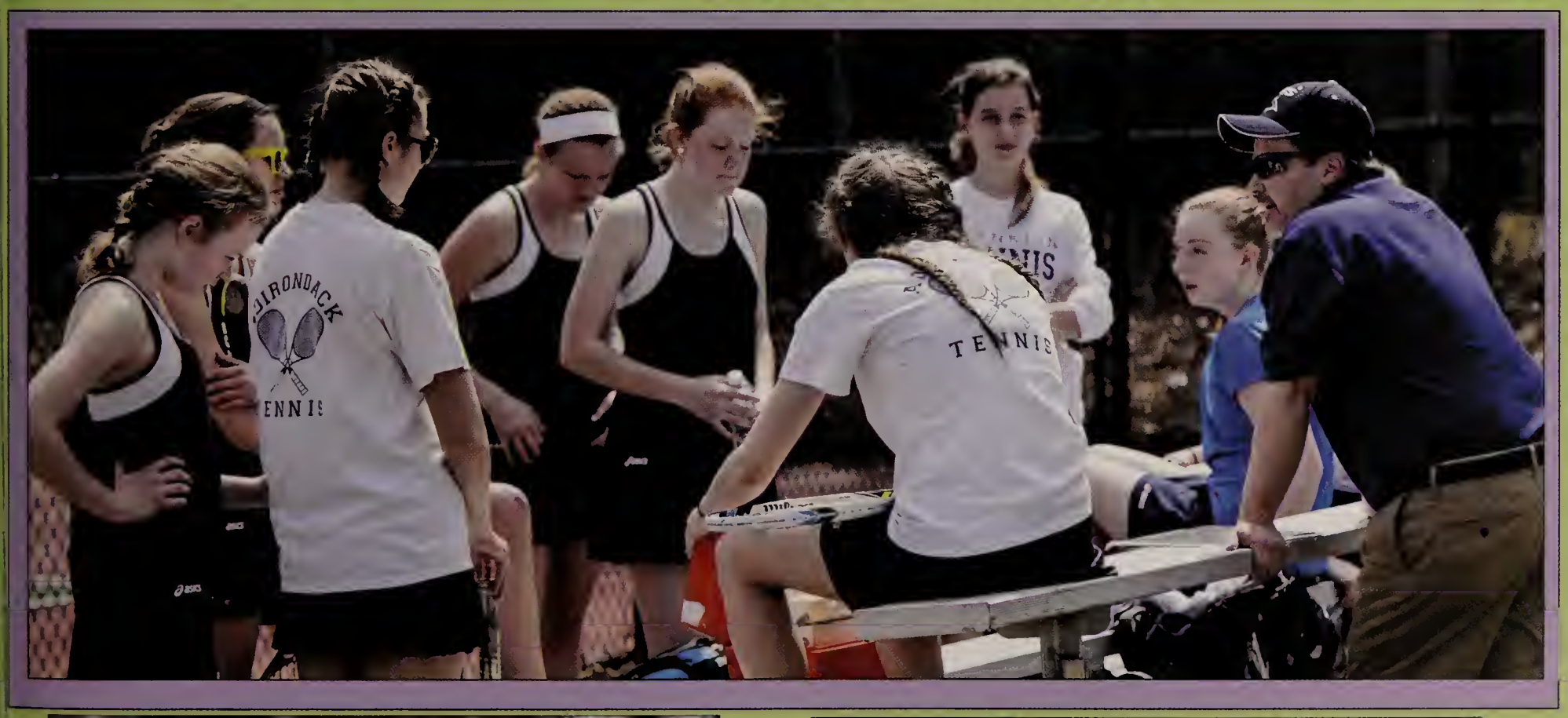

Francis Olsson

Nate Zaccardi

Kyle Arena

Nicky Gnaman

Brian Sun, CJ Cropper

Billy Dorion

Tyler Marchioni, Eddy Cropper

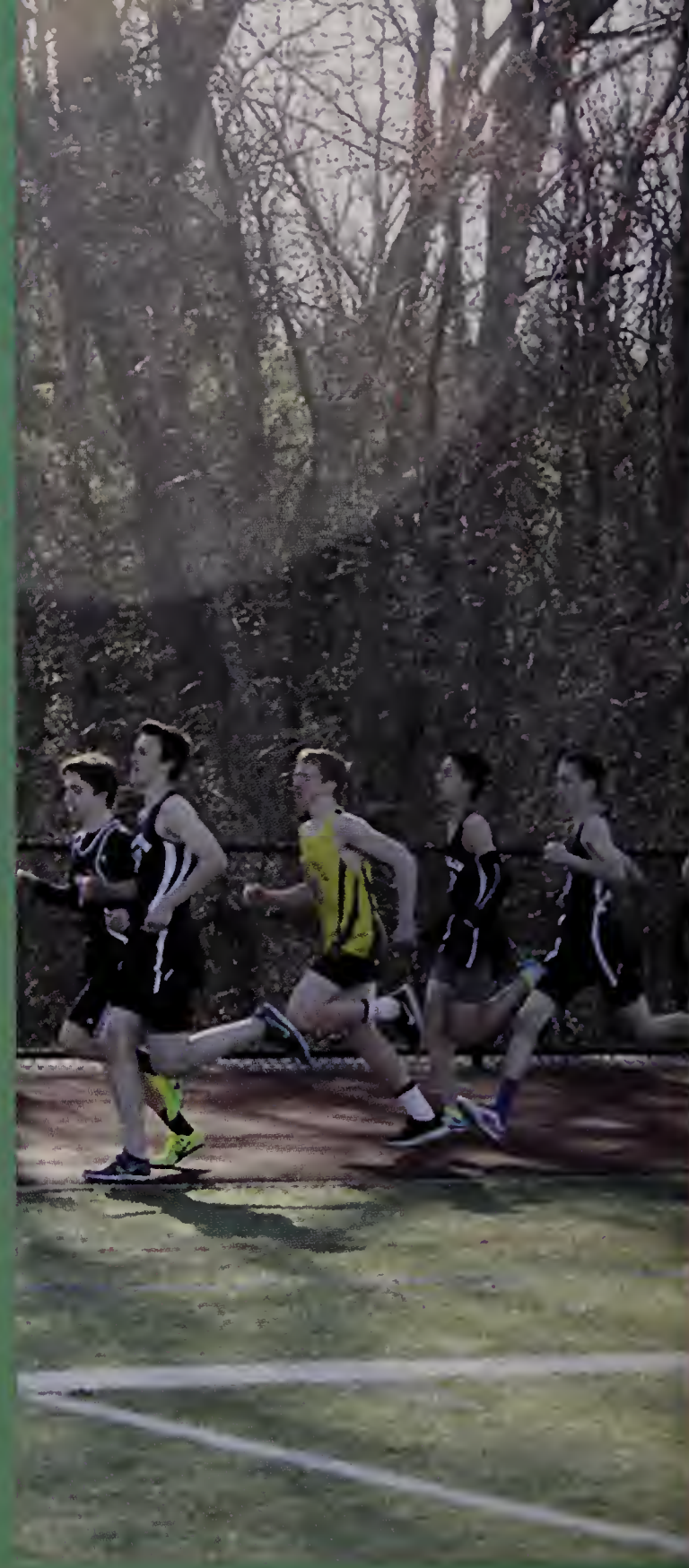

Nathaniel Pinkham

Thomas Cerier, Dominic Giardini

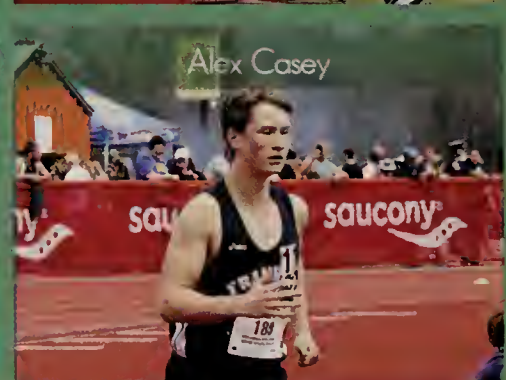
Alex Casey

Alec Hurd

Chris Chieng

Jakob Herlitz

track & field

boys' outdoor

Jimmy Robbins, Evan Woodcock

Logan Mitchell

Ryan Spelman

Jeff Wu

Girls' Spring Track and Field

1.

2.

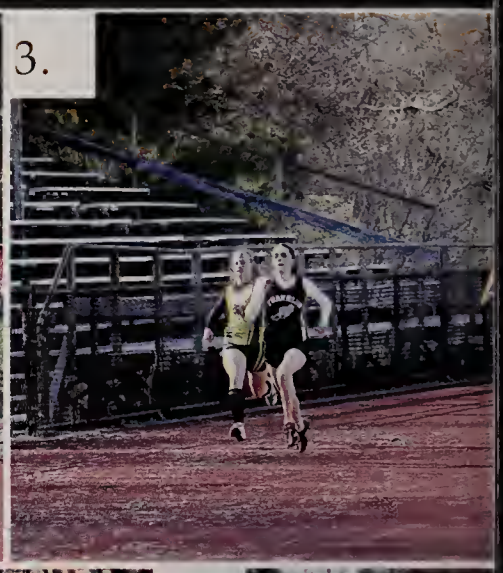
3.

4.

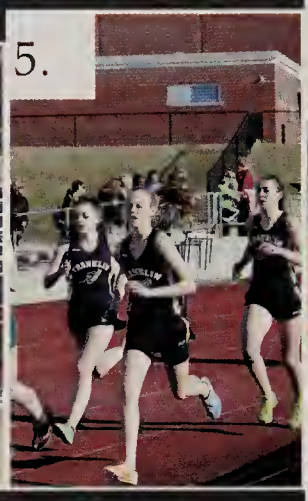
5.

6.

7.

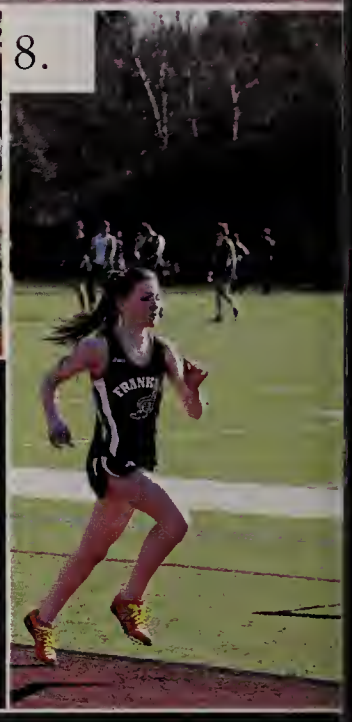
8.

9.

1. Sabrina Roche
2. Maddie Price
3. Elaina Rebello
4. Beth Neal
5. Sara Miller
6. Brittany Robinson
7. Christina Connelly
8. Meghan Doherty
9. Leah Benson

Becky Rondeau

Brittany Robinson

Nikisha Falcone

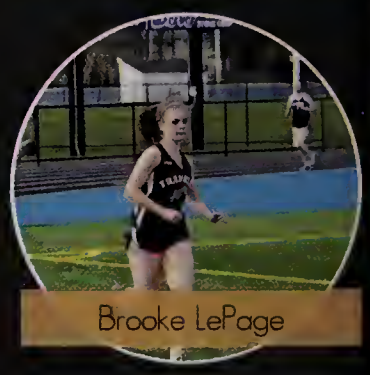
Brooke LePage

Ashley Jacques

Jess Garrigan

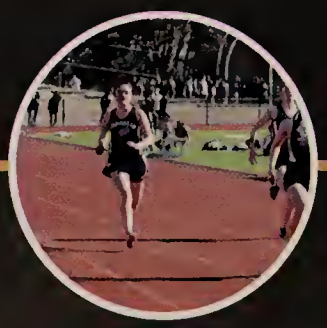
Madison Wendell

Erin Conley

Isabella Faught

Hannah McCarthy

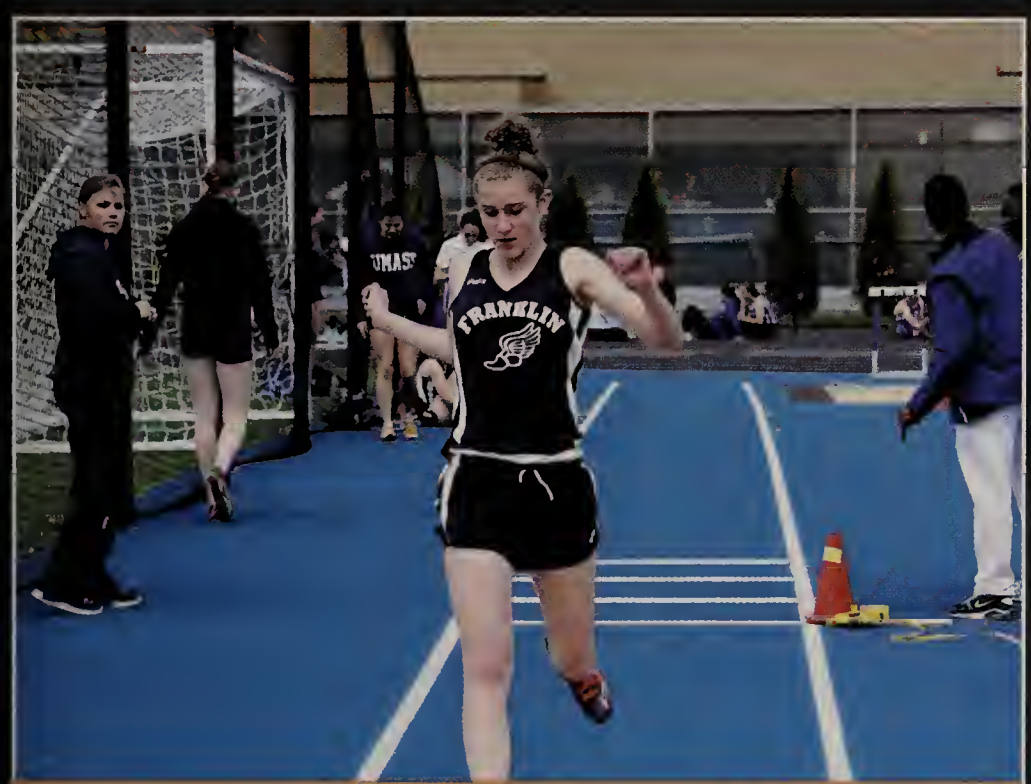

Kate Cashman

the captains.

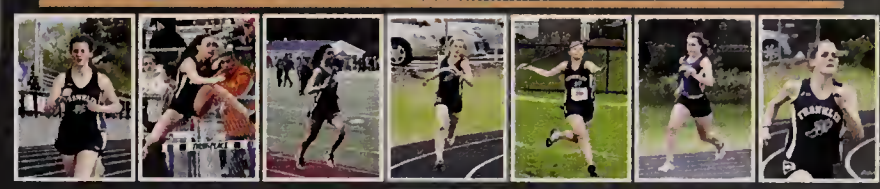

Thank you to our amazing coaches and teammates for making these past four years some of the best times we've had in high school. We have been able to form new friendships and learn valuable life lessons that will carry us through our futures beyond high school. The memories we have made will hold a special place in our hearts and we cannot be more grateful to have been a part of such a terrific program. We hope you all continue to carry on the team traditions and cherish each moment you have in the sport.

Keep working hard both on and off the track and you all will exceed any goal you set for yourself.

Sincerely,
Your Captains

Katie Doherty, Christina Connelly, Jess Garrigan, Maddie Price, Nikisha Falcone, Erin Conley, & Elaina Rebello

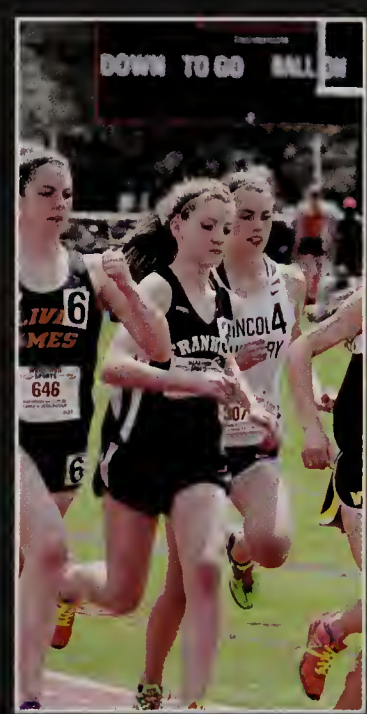

"If you want to become the best runner you can be, start now. Don't spend the rest of your life wondering if you can do it."

Priscilla Welch

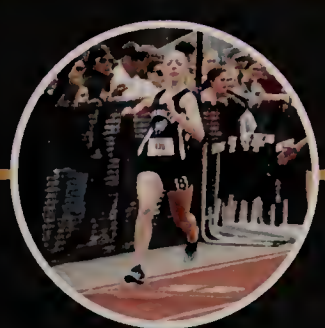

Alanna Lynch

Pooja Agarwal

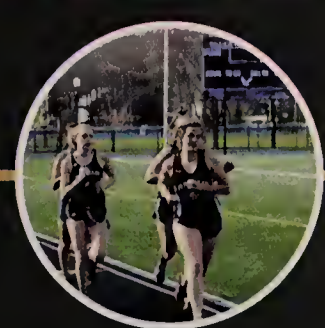

Becca Spelman

Carrie Roskott and Katelyn Mooney

Alex Cregg, Grace Lemanski, Caroline Lounsbury, Gina DeSousa, Celine Santorsola, Eddie Scannapieco

A Day in the Life

Peter Kohne, Will O'Reilly and Nick Santucci hard at work

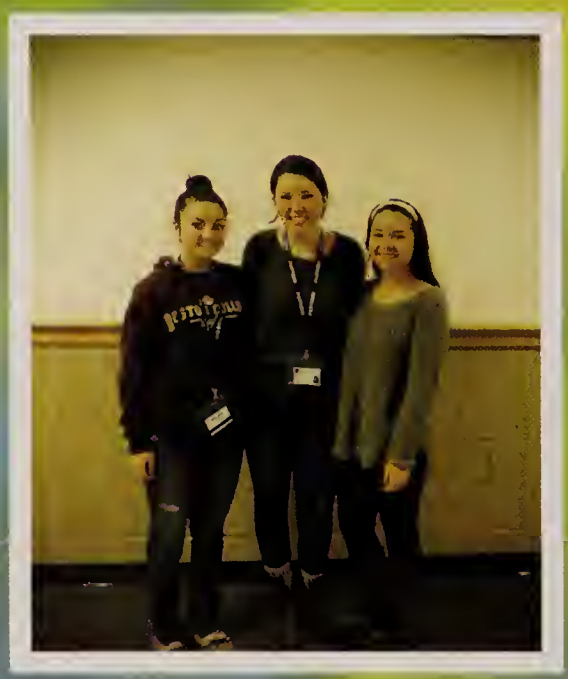

Liz Quinn, Katie Grace and Liv Hill

Directed study fun

Jamie Imbrogna and Jenna Mucciarone

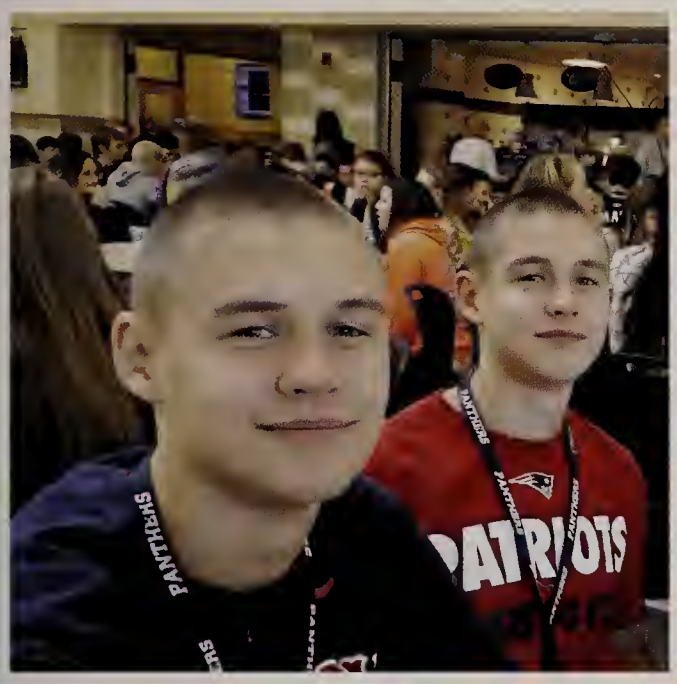

The Sullivans share a smile as well as a mother

Noah Ferris and Harry Alley

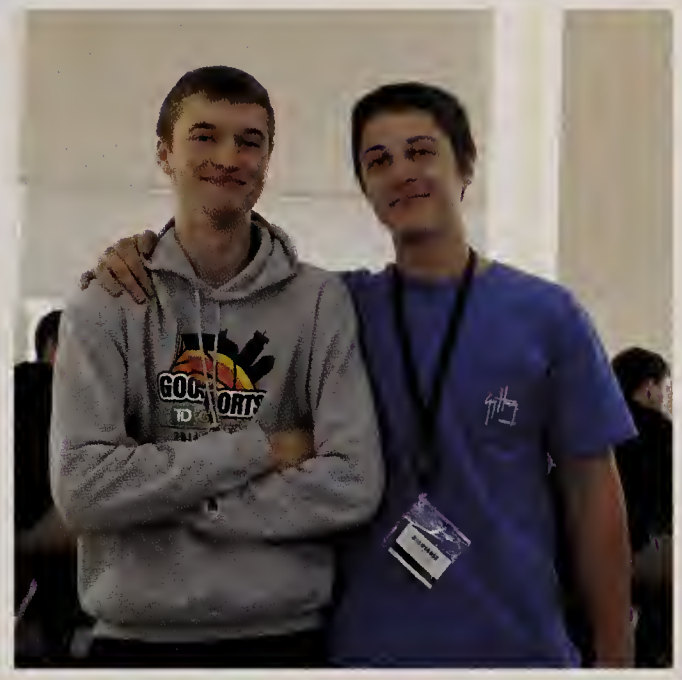

Pat Rodgers and Mike Skaza

At FHS

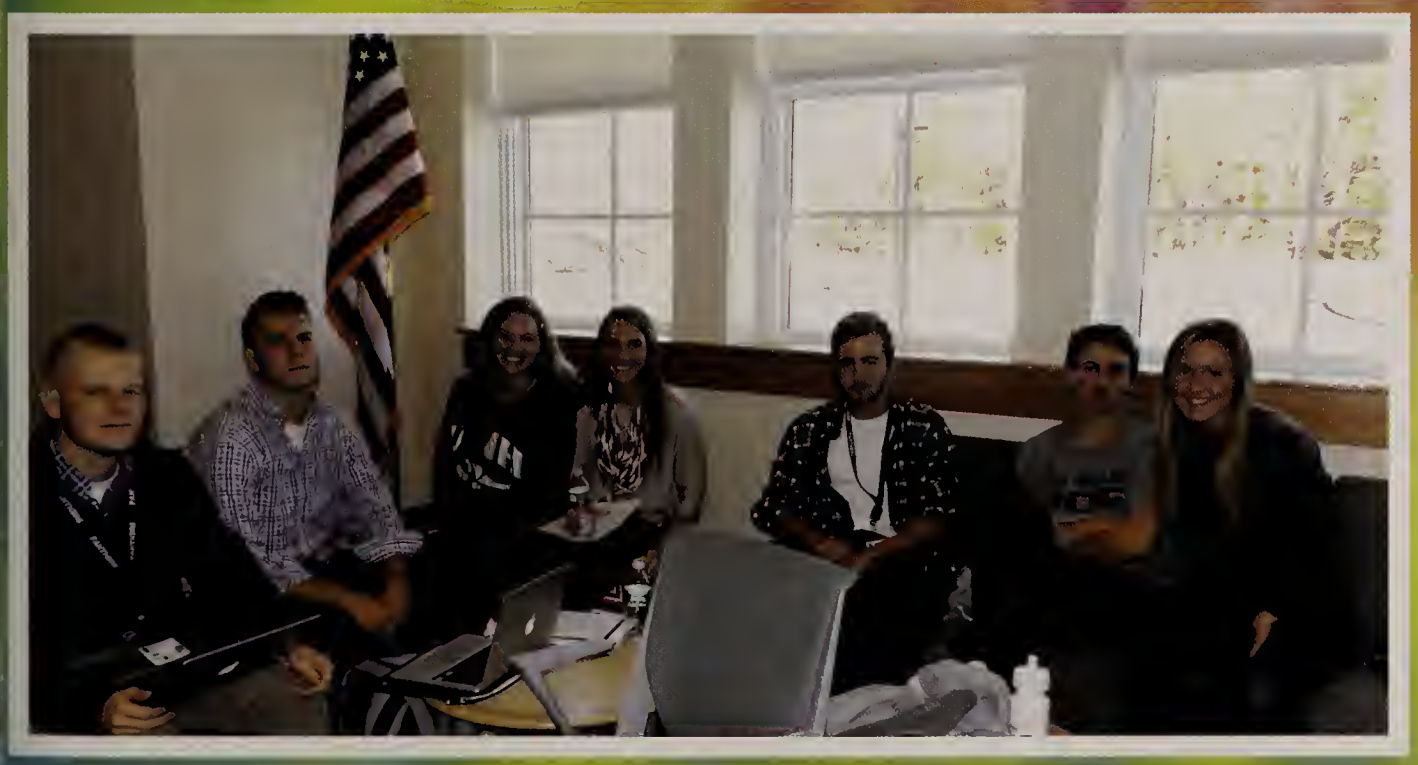

Seniors hanging out in the media center during directed study

10 Things Students Do

10 Sing Along to Music in the Halls

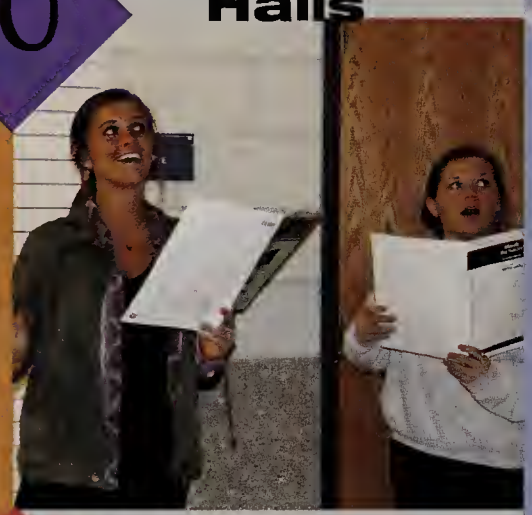

9 Being 1 Minute Late Turns into being 20 Minutes Late

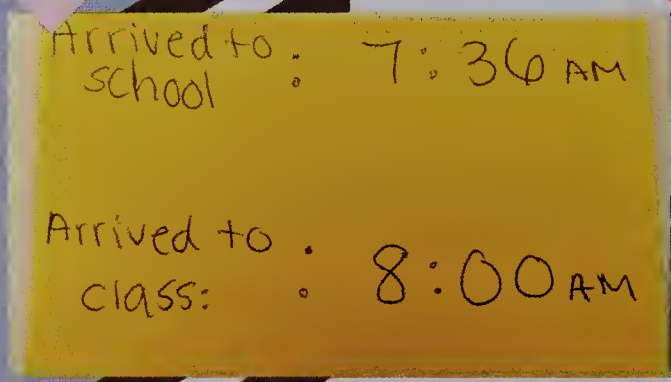

8 Throw Trash Everywhere Except the Trash Can

7 Park in Each Others' Spots

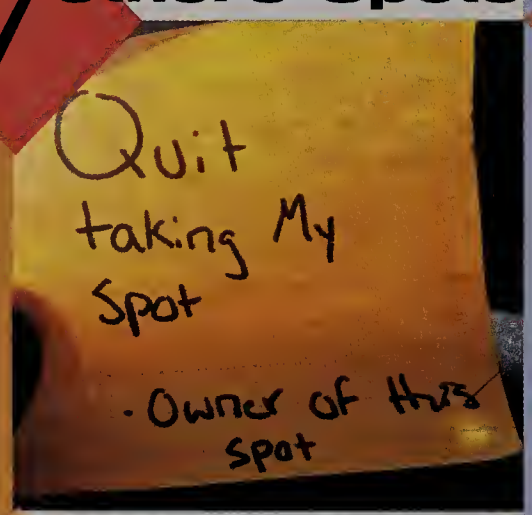

6 Walk a Mile Daily in New FHS

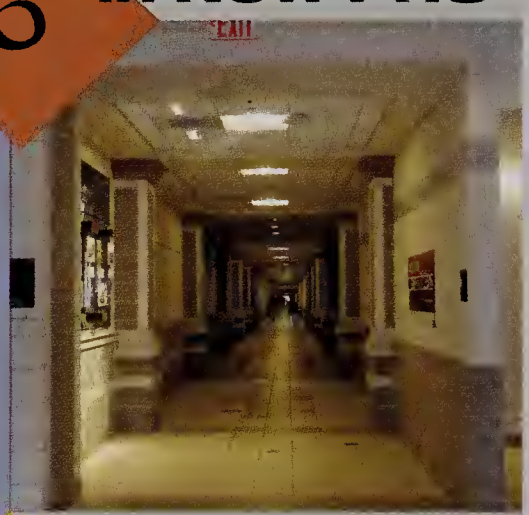

5 Play Sports, Win Sports

4 Take Advantage of Chromebooks

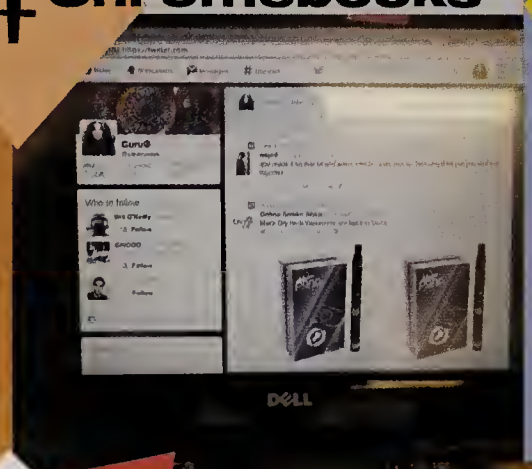

3 Drink Coffee Anyway

2 Wander

1 Not Wear Our Lanyards

Will You Remember?

Maddy Fields and Charles Neville in *Rebel Without A Cause*

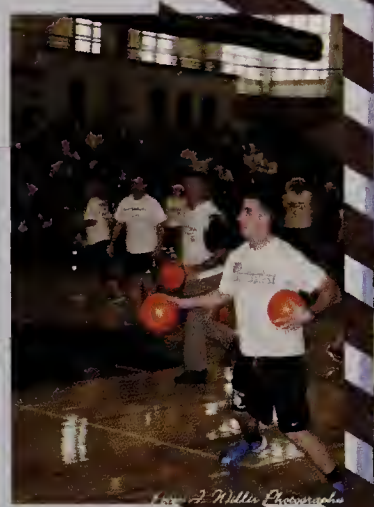

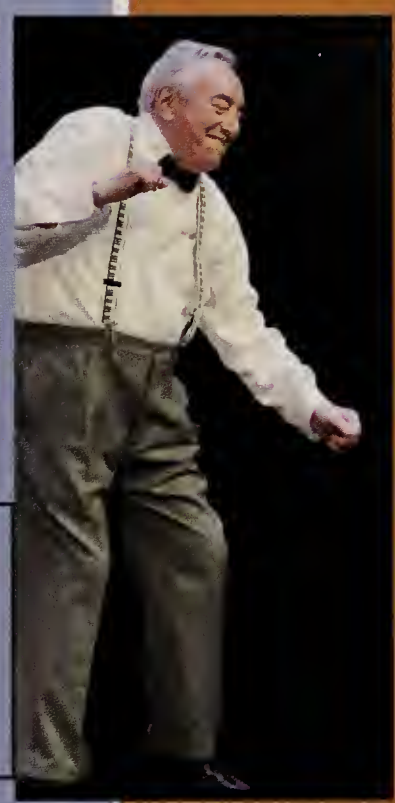

Blue and Black or White and Gold?

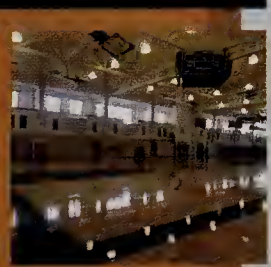

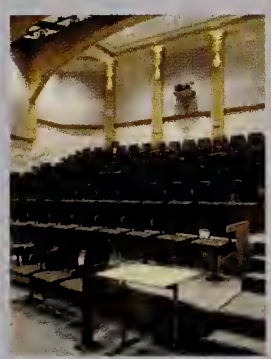

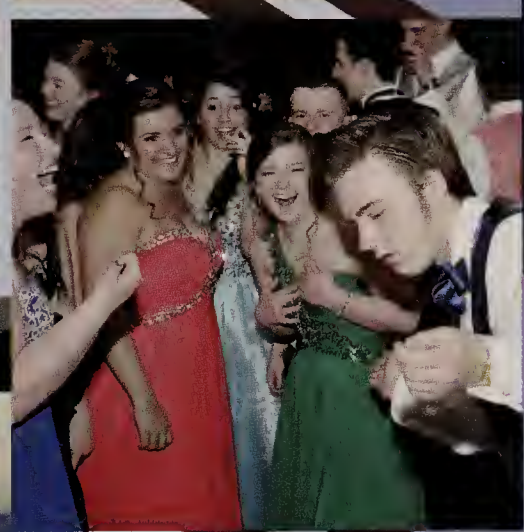

Mr. Dipalma at Cabaret

Prom

Shannon Doherty "taking one for the team"

Pep Rally

Aidan Barry
@steeldrumbarry

Following

Mildly concussed. I am now known as the poster child for why we were always told not to lean back in our seats.

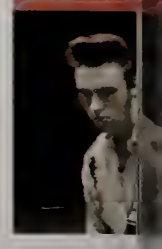

Thank
You

This yearbook would not be possible without a select few that took the time to help us document the 2014-2015 school year. As we see our first year in the new high school start to come to a close, we look back and remember all of the achievements that we brought here. With the help of many people we were able to get full coverage on both extracurricular activities as well as countless sporting events; including both of the drama productions, the 'Super 8' hockey competition, Friday night football games, and countless other activities.

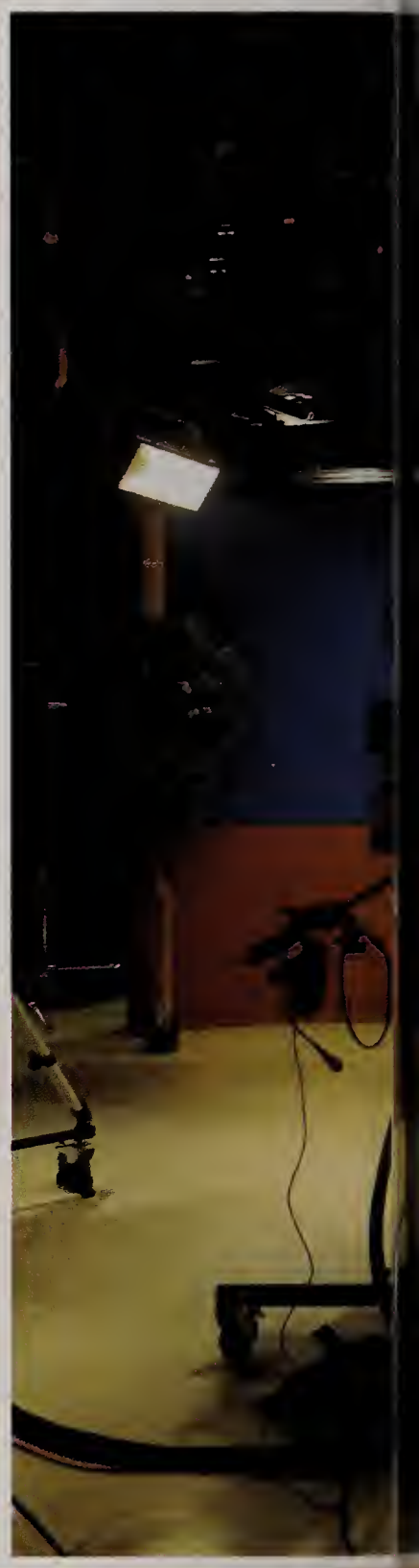

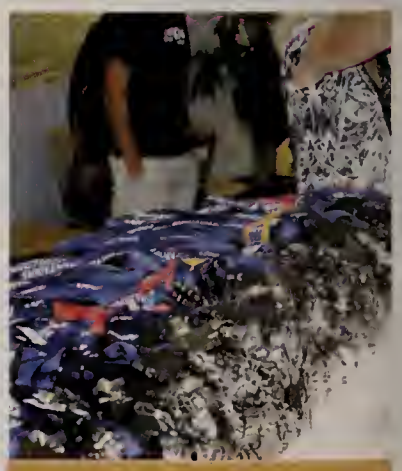

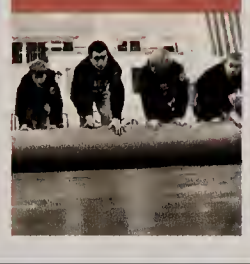

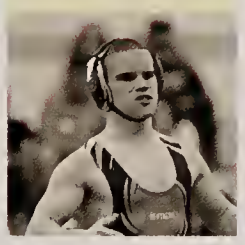

MAKING memories

We would like to thank: Peter Willis, Paul Vicario, the parents of Smug Mug, Ms. Gannon, Mrs. Downie, Ivy Patton, Ms. Buck, Ms. Jacobson, Chris Spelman, Joy Woomer, and Scott Bump. We would also like to thank and credit Dave Arnold for giving us an amazing Rattle City picture and Ryan Lanigan for donating to us an amazing picture of our Boys" Ice Hockey team and Mrs. Griffin for all of the girls hockey pictures. We would also like to thank our accomodating faculty for all their help. We could not have done this without the help of captains and leaders of clubs , sports and other members of our school for information , picures and journalism.

Amy Esposito

Cameryn McNeillie

Sarah Miga

Carrie Roskott

Katelyn Mooney

Adrena Santorsola

Sam Forsythe

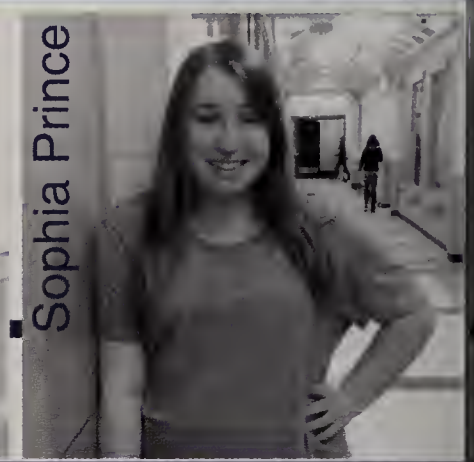
Sophia Prince

Jenn Conyers

Emily Bellavance

Amy Reynolds

Mr. Penza

Kate Longo

Cam Chrabascz

Kiarra Falcone

Co- Editors:

Amy Reynolds
Emily Bellavance
Jenn Conyers

Advisor:

Mr. Penza

Yearbook Staff

2014 - 2015

Particular. Efficient. Organized. All of which are qualities of a productive yearbook staff. Did the Oskey staff have these qualities this year? Not really. We might not have been the most efficient yearbook staff, but we truly enjoyed capturing every moment of your school year. We hope you enjoy looking back at these pictures and remembering all the cherished moments of high school. Enthusiastic. Audacious. Ambitious. These are qualities of a successful yearbook crew. That is what we are. And we hope these qualities are reflected on the pages of this book.Years from now, when you blow the dust of this book to show your family, we hope these pictures make you smile. Thank you for giving us the opportunity to highlight your year.

A

Abraham, Aleena 8, 14, 65, 94, 156, 160
Abutaha, Mohammad 100
Acevedo, Nolan 100
Adams, Megan 118, 194
Addi, Sophia 100
Adiletto, Dylan 134
Adiletto, Olivia 100, 114, 219, 245
Agarwal, Pooja 14, 65, 75, 152, 159, 160, 162, 263
Ahrens, Cecelia 118
Ahrens, Samantha 8, 14, 71, 91, 169, 187
Aldred, James 100, 220
Aldred, Kyla 134
Aldrich, Jake 134
Alexopoulos, Frank 100
Alexopoulos, Peter 134
Allard, Zoe 14, 64, 74, 91
Allen, Maranda 134
Allen, Rebecca 14, 65, 74, 94, 97, 254, 255
Allers, Tyler 100, 224
Alley, Harrison 187, 265
Allison, Mackin 7, 119
Alloway, Jordan 100
Amado, Carmen 118
Amado, Luis 100
Amanda, Hauswirth 6
An, Katie 100
Anderson, Connor 14, 188, 189, 220, 221
Andrews Jr., Darren 134
Andrews, Kurt 14, 188
Angermeier, Daniel 134, 256
Angliss, Cameron 134
Anna, Ciallella 6
Anna, Karolyshyn 5
Arcaro, Tayler 134
Arena, Kyle 118, 203, 260
Arms, Julia 100, 250
Arsenault, Robert 134
Arsenault, Samuel 118
Arsenault, Wyatt 118
Asgeirsson, Madison 100
Asmath, Farley 118, 247
Assad, Adam 118, 220
Attinello, Joseph 134
Atwell, Henry 100
Austin, Emma 100
Avadhuta, Sravya 100, 154, 160
Awad, Nardeen 118
Ayotte, Jennifer 100, 229
Ayotte, Sydney 134

B

Baez-Miranda, Anais 118, 246
Bagley, Nicholas 100
Bailey, Brianna 14, 69, 96, 159, 222
Baird, Kinley 118
Bakalars, Ian 134, 224
Bakalars, Nathan 224
Baker, Angela 100, 115, 244
Baker, Christopher 100, 159
Baker, Paul 118
Balkus, Salvador 134
Ballarino, Grace 118
Ballarino, Melanie 100
Ballarino, Nathan 15, 64, 92, 94, 230, 231
Baltz, Emma 118
Banville, Noah 134
Banville, Richard 15
Barac, Chloe 134
Barac, Delaney 100
Barba, Cynthia 118
Barker, Kimberly 134
Barker, Sean 15, 68, 90, 157, 162, 257
Barker, Skylar 134, 162
Barker, Tyler 134
Barney, Jason 134
Barrett, Chase 118
Barrett, Matthew 134
Barros, Hannah 118, 246
Barrow, Sophie 15, 92
Barry, Aidan 286
Barry, Aidan 15, 71, 91, 92, 202, 230, 231, 245, 267
Barry, Brittany 8, 15, 68, 81, 89, 92, 94
Barry, Kathleen 134
Barry, Lynnaea 15, 172, 173
Barry, Michaela 134
Basinger, Alyssa 134
Bassignani, Caoilinn 100, 229, 268
Bates, Justin 15, 69, 74, 78, 82, 83, 91, 160, 163, 187, 193, 217, 248, 269
Bauer, Emily 100, 115, 244
Baur, Sean 16, 67, 76, 193, 257
Bavar, Natalie 118
Bean, Alexandra 134
Bean, Cameron 16, 68, 96
Bean, Marissa 118
Beaudin, Samuel 118
Beck, Claudia 16, 72, 75, 229
Beck, Megan 16, 72, 75, 76, 229
Beckett, Jason 8, 16, 67, 76, 96, 162, 184, 187, 188, 189
Beckmann, Frederick 134
Beckmann, Tyler 16, 71, 159, 160, 162, 193, 267
Bector, Surbhi 100, 245
Bedarian, Bradley 10
Belanger, Robert 134
Belcher, Bridget 287
Belcher, Bridget 16, 67, 75, 79, 91, 97, 159, 160
Bellavance, Emily 16, 71, 270
Bellavance, Samantha 100
Benham, Cameron 118, 220, 265
Benham, Hayley 134
Bennett, Jason 134
Bennett, Michael 17, 97, 193
Benoit, Leah 118, 229
Benson, Leah 282
Benson, Leah 8, 17, 69, 74, 79, 194, 195, 262
Bergeron, Lexi 17, 69, 179
Bertone, Olivia 135, 229
Bienkowski, Carter 100, 245
Biles, Jennifer 100
Birali, Bharadwajlal 100
Bisanti, Emily 101, 229
Bissanti, Alexander 101, 179, 220, 249
Bissanti, Lauren 135
Bissanti, Olivia 118, 152
Bissanti, Thomas 101
Bissanti, Troy 101
Blaney, Ayla 17, 71, 94
Blaney, Kerry 118, 183, 246
Blasie, Joseph 118, 247
Blood, Gabriela 17, 65, 87, 159, 160, 162, 174, 175, 205
Bohmiller, Markus 17, 217, 268
Bomfim, Julia 101
Bomfim, Luisa 118
Bond, Connor 203
Bond, Conor 8, 17, 67, 79, 84, 85, 214, 215, 230, 231, 260
Bond, Jason 135
Bonilla, Kenny 135
Bonnet-Eymard, Charlotte 135
Bonnie, Tate 5
Bontempo, Jake 17, 77, 85, 89, 97, 159, 242
Boornazian, Miles 118, 244
Borkowski, Alec 18, 81, 90, 185, 220, 265
Bosze, Christian 18, 76
Bourgeois, Connor 118, 226
Bournazian, Anthony 135
Bourque, Joseph 18, 65, 178, 185, 220, 221
Boyd, Mackenzie 135
Boyle, Christopher 135
Boyle, Matthew 101, 188
Boynton, Elizabeth 135
Brabazon, Vaughan 135
Brahimi, Hatim 118, 192, 193
Brahimi, Malik 118
Brahimi, Suhail 119
Breen, Meghan 281
Breen, Meghan 18, 66, 75, 169
Bremner, Grace 119
Brenda, Redding 5
Brenna, Johnson 3
Brennan, Thomas 101
Bressler, Madison 18, 66, 79, 85, 159, 160, 162, 183, 196, 197, 214, 215, 254
Brian, Shultz 6
Briggs, Zachary 135
Broll, Matthew 101, 264
Brooke, Robinson 6
Brooks, Eli 119, 256
Brosseau, Nicholas 18, 94, 97, 188
Brothers, Dayna 119, 152
Brothers, Taylor 18, 66, 77, 81, 83
Brow, Jeffrey 119, 246
Brown, Austin 101, 165
Brown, Jason 135
Brown, John 101, 165
Brown, Maria 18, 94, 96
Brown, Molly-Catherine 101, 229, 268
Bryson, Robert 19, 188
Bua, Jolie 135
Buck, Katherine 101, 114, 245
Buck, Lisa 101
Buckley Jr., Kevin 135
Buckley, Sean 119
Bullen, Ashley 135
Bullen, Michael 101, 231
Bulman, Colin 101
Burgos, Nicholas 19, 75, 86, 94, 159, 186, 214, 215, 230, 231, 248, 249
Burke, Benjamin 19, 68, 220
Burnes, Adam 101
Burnes, Amanda 119
Burns, Devin 19, 80, 154, 156, 162
Butler, Andrew 119
Butler, Mackenzie 135
Butt, Aleena 119
Byrne, Lacey 135
Byrne, Zane 19, 248, 249

C

Cabral, Diane 135
Cabral, Justin 19
Cadorette, Kathleen 119
Cafasso, Caroline 19, 70, 159, 162, 163
Calabrese, Isabella 101
Calderone, Anthony 135
Caldwell, Dane 101
Callahan, Mitchell 135
Callahan, Patrick 135
Callanan, Marissa 11
Cameron, Caitlin 135
Cameron, Jack 103
Campbell, Alex 19, 69, 74, 220
Campbell, Lilia 101, 244
Campbell, Samantha 101, 244
Campbell, Timothy 135
Canesi, Angelina 20, 75, 157, 166, 167, 214, 215
Cannon, Riley 119
Canonico, Katie 119
Capobianco, Casey 20, 64, 80, 91, 165
Capodanno, Charlie 135
Caporizzo, Fiona 135
Caraballo, Aurora 135
Carboni, Ross 119
Cardinal, Colton 20, 70, 90, 185, 188, 189
Carey, Kristina 135
Carle, Ian 101, 244
Carlson, David 135
Carlucci, Martina 101
Carol, Johnson 4
Carol, Merchant 6
Carolyn, Fortuna 3
Caron, Meghan 135
Carter, Stanley 119, 246
Carvalho, Nichole 135
Casali, Brian 280
Casali, Brian 20, 188
Casey, Alex 101, 260
Casey, Andrew 20, 266
Casey, Brian 101
Casey, John 101
Cashin, John 136
Cashman, Katharine 101, 204, 263, 269
Castaneda, Calvin 101, 157, 184, 236, 237
CASTILLO, GLEIDY 278
Castillo, Steven 20, 75, 94, 188, 189
Castro, Isabella 119, 246
Cataloni, Matthew 20, 93
Cataloni, Nicholas 151
Cawley, Cameron 119
Cederholm, Noah 119
Cerier, Thomas 8, 20, 66, 85, 159, 160, 164, 165, 203, 230, 231, 260
Chace, Hannah 101, 115
Chaffee, Benjamin 21, 70, 75, 82, 153, 189, 209, 214, 215, 248, 249
Chaffee, John 102, 114, 220
Chaffins, Amber 102
Chaiton, Anthony 21, 69, 94, 214, 215, 248, 249
Chamberlin, Kaylee 136
Champlin, Julianne 21, 71, 79, 96, 183, 190, 191, 269
Chan, Elana 119
Chandler, Sam 102
Chapski, Caitlin 136
Chapski, Megan 21, 94
Chase, Johnmichael 102
Chen, Christopher 102, 226, 227, 244
Chen, Ling Sheng 21
Cherry, Tucker 136, 231
Cherukat, Anirudh 102
Chiarelli, Lindsey 283
Chiarelli, Lindsey 21, 66, 159, 162
Chieng, Christopher 119, 260
Chiklis, Alexander 21, 94
Childers, Gabriella 102
Chin, Chorr-Yi 102, 158
Chitarra, Alexander 119
Chivallati, Matthew 102, 244
Chong, Sophia 102
Choudhury, Sumit 136
Chrabascz, Cameron 102, 270
Christine, Leverone 4
Christine, Stobbart 4
Christopher, Richard 119
Ciccolini, Lauren 22, 71, 166, 183, 191, 269
Civetti, Eric 136
Clair, Emily 136
Clark, Joseph 136
Cleary, Keith 22, 70, 75, 169, 187
Clermont, Nicole 136
Cloutier, Christopher 22, 91
Coelho, Isiah 136
Cogavin, Brenna 119, 183, 246, 247, 258
Cogavin, Seamus 136, 224
Cogliano, Taylor 22, 67, 76, 194, 195
Cohen, Allyson 22
Cohen, Joshua 136
Cohen, Sydney 102, 245
Cohn, Benjamin 136
Colace, David 102
Colace, Nathan 119, 247
Colantoni, Ashley 102, 114, 245
Cole, Sean 22, 70, 77, 82, 89, 163, 178, 220
Colella, George 119
Colella, Khyler 119, 224
Colleen, Moore 4
Collins, Jason 136
Collins, Kyle 22, 71, 81, 188
Collins, Madison 102
Collins, Matthew 22, 75, 163
Collins, Megan 102
Collins, Michael 102
Collins, Shawn 119
Conatser, Austin 102
Conatser, Riley 102
Conley, Erin 23, 81, 159, 194, 195, 232, 233, 262, 263
Conley, William 136
Conlon, Callie 102
Connelly, Alexandra 120, 246
Connelly, Christina 8, 23, 68, 74, 204, 205, 232, 233, 262, 263
Connelly, Jacqueline 136, 205
Connelly, Kaitlyn 136
Connelly, Madeline 102, 194, 244, 251
Connerty, Brynne 102

Teacher Highlights Mr. Leighton

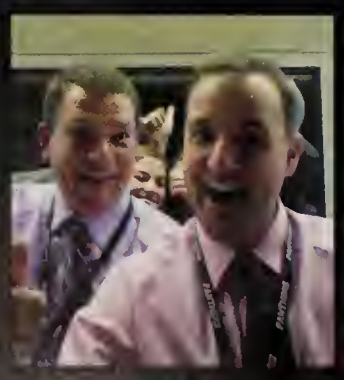

"My academic journey started in Mrs. Small's kindergarten class in Winthrop, Maine. I learned to read, write and not lock Jannelle Catlin in the closet at the end of the day on a Friday. (Oops) Growing up in a metropolis of 2,000 people, I learned at a young age to fight to survive, except of course for the time I actually got into a fight. It started between me and twin brothers and ended with me getting pummeled by a girl (long story). In high school, I joined every club or team that would take me. My classmates voted me class clown and teacher's pet. (I like to think of myself as the "cool" nerd.) After graduating high school, I was off to the University of Maine where I learned many valuable lessons. For example, if you go to

Connerty, Matthew 136
Connolly, Casey 23, 66, 91
Conroy, Ashley 102, 183, 244
Conroy, Kelsey 8, 23, 65, 75, 190, 191
Converse, Haylee 120, 246
Conway, Samantha 8, 23, 267
Conyers, Jennifer 23, 65, 74, 80, 158, 270
Cook, Andrew 120
Cook, Isabella 23, 67
Cook, Patrick 23, 162, 265
Coppola, Michael 24, 75, 163, 224, 225, 269
Corbett, Margaret 136
Corbett, Mariah 136
Corchado, Declan 120
Cormier, Hannah 102, 160
Cormier, Molly 24, 71, 76, 92, 96, 172, 173
Cormier, Shannon 102
Corsi, Joseph 102, 182, 220
Cotter, Karyn 24, 65
Cottuli, Karlin 120
Coughlin, John 136
Cournoyer, Cameron 120, 247
Cousineau, Rachel 120
Cowell, Isabel 120
Crandall, Marisa 24, 78, 91, 92
Crandall, Ryan 136
Crawford, Daniel 136
Cregg, Alexander 120
Cregg, Leanna 24, 71, 159
Cronin, Daniel 136
Cronin, Shawn 102
Cropper, Charles 24, 260
Cropper, Edward 120, 203, 224
Croteau, Samantha 102, 185, 245
Crowley, Christine 24, 75
Cruz, Meritt 136
Cruz, Sarah 102, 266
Cullins, Zachary 136
Cummings, Brianna 136
Cunniff, Hannah 136
Cunningham, Kathryn 8, 24, 77, 84, 85, 265, 267
Cunningham, Laura 137
Cyr, Ryan 102
Czuba, Brian 103

D

D'Amelio, Peter 25
D'amelio, Rachel 103, 115
D'aprile, Caroline 103
D'arcangelo, Shannon 137
D'entremont, Katelyn 103, 183
Daddario, James 120
Daddario, Jeffrey 137
Dadireddy, Saicharan 137
Daly, Emma 137
Daly, Matthew 25, 74, 185, 220
Daniel, Hudder 3
Danielle, Laplante 3
Danksewicz, Christopher 103, 231
Das, Niranjana 120
Dasilva, Alyssa 120
Davenport, Katelyn 103, 244, 259
David, Soulard 4
Davis, Meaghan 120
Davis, Sarah 137
Dawn-Marie, Crowley 7
Deady, Nicole 25, 79, 90
Dean, Kaitlyn 120, 246
Debenedict, Gabriel 120
Decarvalho, Clara 120
Decrescenzo, Nicholas 137
Decrescenzo, Steven 137
Deering, Adam 25, 75, 91, 230, 231
Delay, Christine 25, 68, 76, 83, 89, 92, 93, 157, 172, 173
Delay, Timothy 137
Delgado, Alexander 25
Delgado, Alyssa 25
Dellorco, Emily 25, 71, 75, 94
Delsignore, Andrew 103
Delucia, Sonja 103
Demello, Hailey 120
Demerchant, Kenneth 137
Dena, Cooper 120
Denommee, Nicole 120
Dentremont, Luke 137
Derby, Madison 120, 155, 246, 258
Deric, Aleksa 26
Deric, Anja 120, 158, 258
Derobertis, Marsha 246
Derobertis, Masha 120
Dervay, Daniel 26, 69, 192, 193, 220
Deschenes, Maya 103, 237
Desimone, Nicole 103, 155, 156, 158
DeSimone, Tyler 26, 71, 75, 92, 97
Desousa, Gina 120, 247
Destefano, Lauren 137
Determan, Rose 103
Deverix, Olivia 103, 114, 183
Devincentis, Cassidy 103
Dewitt, Karlan 137
Dewsnap, Ryan 137
Dickinson, Julia 137
Dickson, Brendan 26
Dicruttalo, Hannah 103, 114, 194
Dieterle, Madeleine 120, 194
Dieterle, Meghan 103, 24
Digiacomo, Olivia 120
Dileo, Andrew 137
Dimartino, Nicholas 103
Dimella, Ashley 120, 182
Dinh, Nhi 137
Dion, Justin 26, 188
Dipalma, Tyler 137
Diphilippo, Lindsay 120
Doherty, Erin 137
Doherty, Kathleen 26, 74, 77, 204, 233, 263
Doherty, Kevin 121
Doherty, Meghan 121, 233, 262
Doherty, Michael 121
Doherty, Shannon 26, 77, 78, 222, 267
Dolan, Michael 121, 256
Dolan, Nicholas 137
Dolitka, Olivia 103, 245
Dombroski, Kendra 103, 160, 209, 245
Donaghey, Kristen 103
Donahoe, Lyndsey 26, 74, 80, 94
Donahue, Kacey 103, 152
Donahue, Ryan 27
Donaldson, Mark 27, 79, 83, 86, 192, 193
Donielle, Huff 6
Donigan, Hayley 137
Donovan, Alicia 283
Donovan, Alicia 27, 67, 75, 190, 191, 251
Donovan, Sam 121
Dookhan, Raveena 137
Dorfman, Nicole 121
Dorion, William 27, 66, 92, 192, 193, 214, 215, 230, 231, 260
Downie, Jake 103, 220
Downie, Luke 137
Downie, Nicholas 27, 81, 91, 220
Downie, Taylor 103
Downing, Brayden 121, 247
Downing, Jill 103, 154, 162
Dragsback, Jamie 194
Drake, Timothy 101
Drake, Trevor 103
Draper, David 103, 244
Driscoll-Shawver, Rebecca 27, 76, 94
Drohan, Jade 137
Drohan, Jakob 137
Droney, Danielle 27, 69
Dulong, Aaron 27
Dumart, Matthew 121
Dumart, Natalie 28, 70, 78, 79, 154, 159
Dunbar, Matthew 121, 247
Duncan, Molly 137, 194
Duncan, Zachary 121
Durkin, Thomas 137
Dustin, Picillo 6
Dutton, Emily 28, 65, 91, 92, 97, 160, 187, 205
Duval, Adam 103, 244
Earl, Bailey 79, 91
Egan, Abigail 103, 183, 196, 197, 244, 255
Egan, Madeline 104, 152, 160, 162, 183, 196, 244, 255
Egan, Meghan 121, 255
Ehrenberg, Scott 137, 224
Eileen, Vizakis 7
Elias, Brianna 28, 67, 94, 154
Elias, Julianne 28, 69, 81, 94, 240
Elias, Matthew 137
Elizabeth, Davenport 3
Elizabeth, Guarino 3
Elizabeth, Woelflein 7
Ellin, Nicole 28, 65, 86, 194, 195, 254, 255
Ellin, Ryan 121
Elliott, Marc 28, 90, 198, 199, 220, 248
Elliott, Shane 104
Emily, Rosborough 6
Emond, Victoria 104, 152, 155
Eppihimer, Anna 138
Esposito, Amy 8, 28, 64, 77, 267, 270
Ethier, Alexandra 8, 29, 68, 75, 76, 167, 219
Evers, Christopher 29, 93
Ewen, Parker 138

F

Fabian, Caroline 138, 150, 237
Fabian, Elizabeth 29, 65, 75, 76, 79, 97, 187
Fabian, Kathryn 138
Falanga, Paul 29
Falcone, Kiarra 104, 115, 242, 270
Falcone, Nikisha 8, 29, 67, 75, 91, 97, 152, 157, 158, 159, 228, 229, 262, 263
Falvey, Tara 8, 29, 70, 81, 159, 160, 267
Farnan, Gavin 138, 150
Farnan, Lauren 104
Farrell, Brian 138, 224
Farrow, Brett 138
Farrow, Rylee 29, 70, 79, 94
Faught, Isabella 121, 263
Fecteau, Victoria 138
Feeney, Megan 104, 114, 245
Felli, Alycia 121
Fenerty, Carolyn 104
Fenton, Griffin 138
Fenton, John 121, 236, 247
Ferguson, Bryan 29, 88, 89, 188, 189
Ferguson, Fiona 138
Ferguson, Steven 121
Fernandes, Kiera 138, 21
Fernandez, Isabella 104
Fernandez, Oliver 138
Ferris, Noah 30, 75, 86, 169, 265
Ficco, Sadie 138
Field, Conor 138
Field, Justin 104
Fields, Madeline 30, 74, 85, 92, 94, 158, 172
Filbert, Kaylie 30, 67, 72, 75, 91, 157, 183, 190, 191, 241
Filbert, Kyle 8, 30, 72, 89, 159, 163, 220, 221
Finamore, Sarah 138
Finn, Audrey 138, 150, 229
Fischer, Alexander 104, 157
Fischer, Allison 104
Fischer, Andrew 104
Fischer, Camille 138
Fish, Jessica 121
Fitzgerald, Kelly 121
Fitzgibbons, Colby 138
Flaherty, Allison 104
Flaherty, Briana 30, 68, 79, 94, 157, 162, 163, 250
Flaherty, Colin 138
Fleming, Jake 138, 203
Fleming, Max 30, 75, 81, 199
Flynn, Ian 138
Flynn, Kylie 138
Foley, Emma 104, 160, 194, 245
Foley, Matthew 138
Foley, Sean 30, 74, 80, 94, 224, 225
Fontenarosa, Victoria 104, 169
Forcina, Devyn 138
Formato, Mia 138
Fornaciari, Robert 138
Forsythe, Samantha 8, 30, 65, 75, 76, 79, 97, 187, 270
Fortey, Kathryn 121
Fournier, Jessica 121
Fowler, Evan 138, 224
Fradkin, Alexander 138
Frank, Haley 31, 66, 77, 82, 159, 162, 174, 175, 194, 195
Frasca, Alexis 104, 191
Fredrick Jr., James 284
Fredrick, James 8, 31, 68, 81, 92, 162, 193
Fretz, Benjamin 121
Friday, Andrew 31, 198, 199
Friday, Samuel 121
Friese, Ashley 31, 70
Frigon, Andrew 138
Frongillo, Aaron 121
Frongillo, Cobi 31, 70, 97, 152, 159, 162, 192, 193
Fuller, Brianna 104

G

Gabriel, Sarah 139
Gagnon, Samantha 139
Galante Iii, Richard 139
Galarza, Julia 104, 114
Gallagher, Amelia 31, 69, 75, 83, 91, 94
Gallo, Hannah 8, 31, 70, 81, 89, 94, 160
Gallo, Jack 104, 183, 193
Galluccio, Maxwell 139
Gan, Xiaoke 104, 256
Gandham, Satya 31, 66
Gardner, Charlotte 104
Garland, Tyler 32
Garrigan, Jessica 32, 82, 96, 183, 204, 205, 232, 233, 262, 263
Garrity, Jacob 32, 65, 188, 189, 214, 215
Gary, Reynolds 6
Gatchell, Nicholas 104
Gatewood, Avery 139
Gatewood, Connor 32, 68, 75, 163
Gatto, Brianna 139
Gavrilles, Kaleigh 104
Gayle, Renfrew 5
Geer, Cameron 139
Gehling, Annalise 104
Genatossio, Amanda 121
Gendreau, Madeline 104, 155
Gendreau, Meredith 139
George, Madeleine 104
George, Thomas 139
Georges, Megan 104, 194, 195, 219
Georgiev, Miroslav 32, 188, 189
Geosano, Sydney 104, 245
Geraci, Daniel 104, 193, 264
Geraci, John 139
Giacalone, Joseph 104, 188
Giacalone, Stephanie 139
Giaculone, Catherine 121
Giancioppo, Daniel 121
Giancioppo, James 105
Giannetto, Annetta 121
Giannetto, Julia 74, 164
Giardini, Dominic 105, 115, 230, 231
Giardini, Felicia 139
Gibson, Jenna 122
Giese, Marcus 32, 67, 75, 81, 90, 97, 153, 159, 160, 162, 209, 210, 216, 267
Gilbert, Aidan 105, 245
Gilbert, Jackson 139
Gill, Kevin 105, 245
Gillies, Katherine 139, 229
Gillis, Brandon 122
Gillis, Rachel 139
Gina, Jones 4
Ginley, Owen 139
Gioscio, Lindsay 32, 64, 75, 81, 94
Gipson, Abigail 122
Girolamo, Kelly 33, 83
Glasses, Boy104 149
Gleason, Jenna 33, 90
Glynn, Patrick 33, 69, 75, 90, 224, 225
Glynn, Ryan 33, 74, 76, 94, 156, 158, 159
Glynn, Tyler 139, 158
Gnaman, Nicolas 122, 152, 159, 160, 231, 260

college for 7 years, you do not automatically become a doctor (so disappointing). I had the opportunity to do my student teaching and was off on my career. Well, by off, I mean I eventually became a teacher. In the meantime, I dabbled in many careers: bartender, college fundraiser, fraternity advisor, and Olympian (OK I worked for the Olympics). I also travelled to Yugoslavia, Georgia, Pennsylvania and Massachusetts. It is in teaching that I found my passion. I challenge you to find something that you are passionate about and make it your career. You only get to live once, so make the most of it. A smile and a laugh will take you far. Seize each day and make it yours.
I wish you all the best of luck!"

Goebel, Emmett 122, 183, 246, 247
Golding, Tamara 105
Goldman, Nicholas 105
Goldsmith, Cameron 105, 115, 245, 265
Goldsmith, Hayden 139
Goldstein, Connor 122
Gomes, Tyler 122
Goode, Lauren 139, 151
Goodermuth, Sarah 139
Goodfellow, David 122
Goodman, Jenna 139
Gordon, Luciano 105, 188
Goss, Ryan 139
Goulet, Haley 105, 160
Grace, Caroline 286
Grace, Caroline 33, 64, 77
Grace, Colin 122
Grace, Kathleen 122
Grace, Kathleen 246
Graci, Ryan 122
Grady, Matthew 105, 152, 179
Graf, Lily 122, 187, 246
Graumnitz, Emily 139
Gray, Catherine 122, 152
Gray, Johanna 33, 66, 75, 76, 86, 157, 214, 215, 265
Greco, Jack 139
Greenblatt, Alyssa 122
Grella, Caroline 139
Grella, Oliver 33, 75, 87, 157, 158, 159, 160, 165, 188
Griffin, Diana 105, 244
Griffin, Grace 122, 247
Griffin, Haley 105, 114
Griffin, James 139
Grome, Katherine 122
Gruner, Lucas 139
Guilmette, Henri 105, 193
Gulla, Avery 122
Gulla, Christopher 33, 188
Gullo, Cameron 105
Gundimeda, Avinash 34, 64, 159, 162
Gupta, Ajay 105, 214, 215
Gutkowski, Ella 139
Guzzetti, Jillian 105
Haba, Olivia 122
Hall, Kevin 122, 193
Halliday, Parker 122, 154, 247
Halliday, Riley 122, 154, 247
Halligan, Marcus 139
Halter, Linnea 139
Hamlin, Kimberly 34, 65, 91
Hammann, Nicole 140, 229
Hancock, Graham 34, 69, 75, 79, 83
Hanley, Erin 34, 70, 76, 92, 94, 173, 232, 233, 250, 251
Hanley, Kayla 122, 246
Hanley, Mary 140
Hanley, Shawn 34, 64, 76, 217
Hanlon, James 122
Hanly, Patrick 140
Hansom, Samuel 188
Hanson, Autumn 105
Happnie, Richard 105
Hardin Iii, David 122, 199, 214, 215
Hardin, Margaret 10, 34, 65, 76, 78, 79, 85, 91, 160, 163
Hardy, Olivia 34
Hare, Nicholas 34, 91, 154
Harland, Regan 140
Harmon, Callahan 35, 76, 82, 94, 97, 193, 214, 215, 265, 267
Harrell, Samuel 105, 188, 217, 245
Harrington, Erin 8, 35, 67, 75, 94
Harrington, Julia 140
Harrington, Julie 105, 114, 205, 245, 265
Harrington, Madison 131, 246, 247
Hartnett, Chelsea 140
Hartnett, Katherine 140
Hartnett, Lindsey 105, 244
Harvey, Christine 8, 35, 68, 75, 97, 159, 164
Havens, Nadia 122, 194, 19
Havens, Tatiana 8, 35, 69, 89, 93, 94, 158, 187, 251, 268
Havican, Jessica 140
Havican, Ryan 105
Hayes, Samantha 122
Hayes, Stephen 35, 75, 162, 163
Haynes, Michael 140
Healey, Victoria 140
Heather, McVay 4
Heather, Moreau 3
Hedvig, Caroline 140
Hedvig, Sean 105, 220
Heeder, Samantha 122
Heidi, Jordan 6
Helen, Thompson-Hoffenberg 4
Helgerson, Trey 140
Helmboldt, Emily 105
Hemingway, Lucy 105, 159
Henault, Nicholas 122, 224
Henault, Philip 10, 35, 70, 74, 87, 160, 198, 199, 224, 225, 269
Henderson Iii, Everett 122, 203
Henderson, Kristy 283
Henderson, Kristy 8, 35, 68, 91, 94, 267
Herlitz, Jakob 35, 67, 91, 260
Herlitz, Kristofer 140
Herman, Allison 8, 36, 64, 75, 76, 79, 80, 90, 159, 160, 183, 190, 191
Hernandez, Evan 140, 224
Hertzberg, Brandon 140
Hertzberg, Samantha 122
Herur, Rahul 123
Hewes, Kristen 140, 183
Hickey, Daniel 140
Hickey, Sean 36, 76, 186, 269
Hidden, Nathanael 105
Hildebrand, John 140
Hill, Emily 140
Hill, Olivia 123
Hinckley, Madison 140
Hinkley, Dustin 36, 74, 80, 163, 179
Hiss, Kimberly 105
Hodgkins, Ryan 123, 217
Hofferty, Brendan 105, 224
Hogan, Julia 123, 246
Hohmann, Meghan 75, 105
Hohmann, Ryan 140
Holland, Kacey 140
Holland, Zachary 36, 96, 175
Horan, Sydney 123
Horton, Alexander 123
Hosdurg, Rahul 123
Hosford, Moriah 36, 69, 77, 91
Houghton, Jacob 106, 244
Houlihan, Molly 140
Houlihan, Nicole 140
Houlihan, Thomas 106, 188, 245
Howard, Sarah 123
Howe, Brendan 123
Hoye, Robert 123
Hristova, Gabriela 106
Huang, Helen 123, 159, 229
Hughes, Kalen 106, 158
Hughes, Larin 140
Humphreys, Anna 106, 160, 209, 258, 259
Humphreys, Elizabeth 140
Hunt, Tyler 140
Hurd, Alec 123, 159, 203, 260
Hurley, Kylee 123, 152
Hurley, Ryan 140
Hutcheson, Jeremy 106
Imbrogna, Jamie 123, 264
Imbrogna, Jenna 36, 65, 179
Inglesi, Lexie 141
Inman, Gabriella 141
Intinarelli, Jenna 123
Ivers, Lauren 106, 115, 160, 162, 183
Ivy, Patten 3
Jackson, Alexander 123, 158
Jackson, Alexandra 106
Jackson, Caroline 14
Jackson, Hayley 141
Jacobs, Corey 106, 244
Jacobs, William 141
Jacques, Ashley 106, 114, 204, 262
James, Dudley 6
James, Jamaurie 141
Jamie, Cataldo 5
Jamie, Corbman 3
Jane, Hogan 3
Janell, Kimberleigh 123
Janell, Samantha 36, 66, 74, 80, 96
Janet, Dandurand 4
Jarosz, Bradley 123, 188
Jasinski, Julia 141, 151
Jasinski, Nicholas 106, 220
Jeffries, Emily 8, 36, 64, 75, 77, 81, 84, 182, 183, 186, 196, 197, 254, 255, 265
Jenkins, Christopher 37, 69, 88, 89, 188, 189
Jenkins, John 123
Jennifer, Briggs 6
Jennifer, Curley 5
Jennifer, Dohm 7
Jennifer, Graham 5
Jennifer, Spencer 7
Jestus, Nevin 123, 247, 256
Jette, Jordan 141, 196, 254
Jette, Julia 106, 255
Jette, Samantha 106, 245
Jodie, Walsh 4
Joffin, Kelly 106
John, Perkins 6
Johnna, Maclean 5
Johnson Iii, Bruce 141, 224
Johnson, Bridget 37, 97
Johnson, Christina 37, 67, 91
Johnson, Matthew 37, 71, 188, 189, 214, 215
Johnston, James 123, 256
Jones, Dakota 141, 150
Jones, Samantha 106, 115, 244
Jones, Sara 141
Jones, William 141
Jordan, Alissa 141
Jordan, Heather 123, 229
Joseph, Childs 5
Joseph, Piazza 4
Joshua, Maccreery 4
Joyce, Alyson 123
Joyce, Olivia 106, 155
Julianne, Horner 4
Juszczyszyn, Alexis 141
Kamara, Sulaiman 141
Kane, Edward 145
Kaplan, Lila 123, 229
Kapples, Liam 141, 150, 183
Kapples, Patrick 106, 163, 193
Karayan, Nikoletta 106, 244
Karlson, Jared 141
Karlson, Lauren 37, 74, 91, 92, 172
Karp, Matthew 141
Kate, Paglia 4
Katsaros, Alexa 141
Katz, Cole 106
Kay, Nathaniel 106
Keane, Michael 123
Kearney, Michael 106
Keithahn, Kyle 141
Kelleher, Cameron 141
Kelley, Anna 123, 246
Kelley, Kayelyn 106
Kelly, Catherine 141
Kelly, Thomas 37, 159, 214, 215
Kelly, Tom 286
Kelsey, McCarthy 4
Kendall, Casey 106
Kennedy, Catherine 106
Kennedy, Jaime 106, 245
Kennedy, Matthew 141
Kennefick, Andrew 141
Kennes, Patrick 106
Kenney, Logan 106, 245
Kenney, Rebecca 106, 236
Kent, Austin 103, 193
Kerr, Jackson 37
Kerr, Kendall 123, 246
Kerr, Stephen 141
Khan, Bilal 37, 75, 94, 224, 225
Khuc, Kenneth 123
Kilcoyne, Shawn 124
Kiley, Jacob 124
Killion, Alyssa 124
Kilroe, James 124
Kilroe, Kathleen 8, 38, 75, 159, 222, 267
Kinney, Kristen 38, 64, 65, 72, 92, 156, 159, 169, 172
Kinney, Shannon 38, 64, 65, 72, 92, 156, 159, 169, 172
Kinson, Amber 141
Kinson, Hannah 124
Kirchmyer, Joshua 141
Kleinberg, Jason 107
Klowan, Alexander 141
Klowan, Amy 107, 244
Knight, Kevin 38, 75, 96
Knights, Bradley 38, 91
Knous, Bailey 107, 114, 194
Koelsch, Nicholas 107
Koenig, Jonah 38, 69, 188, 189, 265
Koffinke, Carli 124, 219, 247
Kohne, Peter 107
Kopech, Bryan 38, 64, 159, 162, 188, 189
Kosicki, Brian 142
Kosmenko, Jolie 107
Kottmeier, Caroline 142
Kozil, Wesley 124, 155
Krasnick, Olivia 280
Krasnick, Olivia 8, 38, 71, 75, 79, 159, 160, 164, 187, 204, 205, 228, 229
Kristin, Cerce 5
Kristine, Neal 6
Kroon, Anna 39, 64, 74, 154, 156, 158, 159, 164, 165
Kroon, Joseph 124
Kroschewsky, Jordan 124
Kroushl, Jessica 142
Kroushl, Paul 124
Kucks, Erika 8, 39, 67, 77, 81, 83, 84, 90, 267
Kuppens, Eliza 142, 183
Kurdi, Evan 142
Kutil, Aubrie 107, 200, 201, 219, 244
Kuzio, Madison 124
LaBelle, Benjamin 8, 39, 68, 91, 167, 193, 265
Labelle, Claudia 124
Lambert, Kerry 107, 236
Lambert, Tara 39, 74, 76, 78, 79, 92, 94, 156, 172, 173, 236, 237, 269
Lambiase, Daniella 124
Lampasona, Nicholas 39, 75
Landry, Caroline 124
Landry, Kristina 39, 66, 75, 77, 94
Landry, Michael 39, 71
Lang, Darin 142
Langevin, Corey 107
Langevin, Tyler 142
Langley, Elizabeth 39, 65, 74, 91, 156
Langley, Julia 124, 246
Langmeyer, Emily 107, 229, 244
Langmeyer, Michael 142
Larose, Anthony 142
Larowe, Brian 124, 165
LaRowe, Timothy 40, 71, 74, 78, 97, 153, 160, 162, 193, 209, 267, 269
Laughran, Kalib 142
Laura, Evans 7
Laureen, McKeown 3
Lauren, Ruffing 4
Laurie, Grady-Turenne 6
Lauterbach, Joshua 142, 156
Lauterbach, Rachael 40, 157
Lavallee, Abigail 124
Lavallee, Chad 107
Lavery, Trea 40, 66, 77, 80, 91, 157, 173, 237
Lazarek, Megan 124, 229, 246
Lazzaro, Sean 142

Teacher Highlights Mr. DiBona

"A long time ago in a galaxy far, far away Mr. DiBona completed his high school education before heading to college and graduate school. Before he became a teacher, he worked in corporate America within the motion picture industry where he was soon bored to tears by making a billionaire additional billions. Therefore, he changed careers to pursue the passion for literature and language that was fostered in his earlier college education. His first forays into education were at the college level: UMass Boston, Suffolk University, Massasoit Community College and Cambridge College respectively.

Lazzaro, Shannon 107, 244
Leah, Wilner-Deutsch 7
Leazott, Abigail 124
Lebeau, Mirkoevens 107
Leblanc, Cameron 124, 193, 246, 247
Leblanc, Michael 107
Leclair, Catherine 124, 155, 160
Leclaire, Joshua 124
Ledwith, Nolan 124
Leet, Alura 124
Leighanne, Rudsit 5
Leland, Molly 142
Lemanowicz, Conor 10, 40, 66, 78, 85, 87, 90, 152, 157, 159, 162, 163
Lemanowicz, Jacob 142, 150, 151, 156
Lemanski, Grace 124, 187
Leofanti, James 142
Leong, Richard 107
LePage, Brooke 8, 40, 69, 79, 82, 83, 159, 163, 204, 262
Leroux, Ryan 142
Leslie, Betts 3
Lessard, Jonathan 142
Lessard, Justin 40
Levie, James 124
LeVie, Maria 40, 64, 77, 86, 91, 94, 229
Levin, Erica 40, 81
Levine, Madison 124
Lewandowski, Dana 124, 182, 183
Lewis, Corinne 142
Liberatore, Madison 124
Lichtenstein, Max 124
Lindsay, Garfield 6
Livingstone, Eric 142
Lobo, Sarah 125, 234, 258
Lobo, Tory 279
Lobo, Tory 41, 157, 158, 159, 174, 175, 210
Locke, Jayson 125
Lockhart, Lauren 142
Lockhart, Sean 107, 114, 214, 215
Lohan, David 142
Lohan, John 41, 64, 91, 188, 189
Lombard, Mattia 41, 67, 77, 94
Lombardi, Alexander 41, 69
Lombardi, Sam 107
Lombardi, Sara 142
LoMonaco, Sabrina 41, 76, 233, 250
Lonati, Danielle 107, 114, 194, 244, 254
Long, Grace 125
Long, Nolan 41, 65, 83, 85, 94, 173, 179
Long, Sara 125
Longo, Kate 125, 242, 270
Longobardi, Domenic 125
Loomis, Ashley 142, 229
Lounsbury, Caroline 125, 183, 246
Loureiro, Anthony 107
Love, Halle 107, 114, 245
Lowe, Stephanie 41, 71, 77, 94, 97, 154, 222
Lu, Alexander 142
Luchini, Elizabeth 41, 94
Luke, Allison 42, 65, 94, 190, 191
Lundgren, Kyle 8, 42, 65, 89, 91, 184, 185, 220, 241
Lupien, Thomas 125, 246
Luttazi, Steven 142
Lutz, Morgan 42, 69, 172, 251
Lynch, Alanna 107, 115, 155, 160, 201, 244, 263, 268
Lynch, Laura 142
Lyons, Connor 142
Lyons, Jaimie 142
Lyons, Jake 125, 188
Macallister, Paul 107
Maccallum, Grace 142
Macchi, Joshua 125, 217
Macdonald, Emily 143
Mackay, Katie 107, 163, 190, 191, 244, 269
Mackinnon, Margaret 143
Maclean, Christopher 107, 244
Maclean, Joseph 125, 224, 246
Macleod, Drew 107
Maguire, Caroline 107, 219
Maguire, Meaghan 143
Maher, Kristina 125
Mahon, Julia 143
Mahon, Paul 143
Mahoney, Allison 125
Mahoney, Emily 143
Mailhiot, Jane 143
Makris, James 42
Makris, Matthew 125
Malangone, Alexa 125
Malcolm, Alyssa 8, 42, 67, 89, 156, 159, 160
Maliff, Abigail 143
Mancini, Matthew 42, 65, 85, 91, 184, 185, 188, 189, 214, 215, 268
Mancini, Thomas 107, 160, 257
Mandell, Amanda 125, 204
Mandell, Samantha 107, 229, 268
Manning, McKenzie 107
Manocchio, Kyle 143
Manson, Rachel 143
Maple, Kristin 125
Marchese, Melissa 143
Marchioni, John 108, 226, 227
Marchioni, Tyler 125, 231, 26
Marden, Joanna 143
Maria, Weber 5
Mariano, Emily 108, 115, 244
Mariano, Matthew 108
Marinelli, Timari 125
Marini, Bianca 125
Marino, Madison 125, 246
Markland, Lauren 8, 42, 68, 75, 79, 80, 93, 97, 187, 201, 258
Marly, Ramsour 6
Marple, Caitlin 125, 152, 246
Marr, Katelynn 284
Marr, Katelynn 42, 66, 78, 92, 94, 259
Marshall, Katelyn 108
Marshall, Kayla 125, 182, 183, 246
Marshall, Sarah 108
Martin, Allexia 43, 66, 166, 219
Martin, Caleb 125
Maryjane, Waite 4
Marzoratti, Alejandro 125
Mastaj, Emily 143
Mastaj, Lindsey 8, 43, 65, 75, 77, 80, 152, 157, 159, 169, 194, 195, 214, 215, 268, 269
Masters, Sabrina 143
Matthew, Lestage 4
Matthy, Hannah 143
McBride, Emily 108, 244
McCarthy Earls, Ethan 125, 247
McCarthy, Andrew 143
McCarthy, Daniel 125
McCarthy, Hannah 43, 71, 162, 263
McCarthy, James 125
McCarthy, Jennifer 143
McCarthy, Mark 43, 187
McCauley, Maria 143, 229
McCue, Dayna 108, 200, 201
McDermott, Christopher 125, 160, 162
McDermott, Grace 125, 182, 254
McDermott, Kyle 43, 77, 79, 159, 162
McDermott, Maegan 126
McDermott, Matthew 108
McDonald, Daniel 108
McDonnell, Anna 126
McDonnell, Nicole 143
McEniry, Kayla 43, 70, 80, 91
McEniry, Kyle 143
McGillis, Shaina 126
McGillivray, Evan 126
McGinley, Megan 108
McGonagle, Michael 143
McGowan, Lindsay 126
McGuinness, Courtney 8, 43, 94
McGuire, Zachary 126, 246
McKenna, Owen 143, 224
McKenna, Savannah 43, 70, 74, 81, 196
McKenzie, Andrew 126
McKenzie, Curran 108
McLaughlin, Jillian 143
McMillan, Connor 143
McNeil, Sean 126
McNeillie, Cameryn 44, 68, 81, 90, 91, 97, 158, 186, 270
McNulty, Ryan 126
McPhee, Kelsey 108, 114, 179, 183, 185, 196
McStay, Ainsley 108, 179, 245
McStay, Teagan 44, 67, 74, 94, 159
McVicar, Victoria 44, 66
McWade, Marykatherine 126
McWalter, Brendan 126
Mealey, Gavin 108, 193, 245
Means, Justin 44, 64, 78, 81, 91, 92, 158, 183, 230, 231
Medeiros, Sophie 143
Melass, Juliane 143
Mele, Christina 143
Melville, Lindsay 143
Mendes, Jezlyn 144
Mendez, Caleb 144
Mendez, Saul 224
Mendonca, Sonia 108, 269
Meredith, Julia 108, 245
Meschwitz, Grace 144
Metcalf, Hailey 126
Metras, Sarah 126
Meyers, Emily 108, 162
Michael, Masto 5
Michael, St. Bernard 7
Michael, Walsh 6
Michaud, Camryn 144
Miga, Sarah 44, 67, 77, 97, 243, 270
Miklas, Stuart 144
Millard, Alaina 44, 64, 75
Millard, Blake 126
Miller, Jeremy 144
Miller, John 108
Miller, Justin 44
Miller, Sara 126, 262
Miriam, Connolly 4
Mitchell, Becca 126
Mitchell, Logan 8, 44, 89, 92, 94, 230, 231, 261
Moccia, Claudia 144
Moccia, Samantha 108, 160
Moessing, Adam 45, 69, 94, 159, 193
Moessing, Matthew 126
Moll, Caroline 126
Mollo, Sophia 14
Molloy, John 108, 224
Montgomery, Jackson 126, 155, 160, 163
Mooney, Katelyn 8, 45, 77, 210, 264, 266, 270
Moore, Grady 126
Morales, Victoria 126, 246
Moreau Jr, Robert 108, 203, 231
Moreau, Colleen 144
Morgan, Lucy 45, 172
Moriarty, Georgia 144
Morris, Ian 108
Morris, Matthew 45, 77, 94, 158, 173
Morris, Nicholas 45, 84, 220, 265
Morrison, Adam 108
Morrison, Shannon 45, 66, 75, 80, 91, 157, 166, 167, 200, 214, 215
Morrissette, Rose 108, 154, 201
Morse, Kathleen 144
Morse, Ryan 108
Moynihan, Fiona 126
Mucciarone, Jenna 126, 182, 264
Mucciarone, Lindsay 126
Mucciarone, Nicole 108
Muirhead, Samantha 144
Mulcahy, Madison 126
Muldonian, Brianna 108
Munns, William 108
Muratore, Ashley 45, 64, 94, 186
Murphy, Gabriel 108
Murphy, Jack 126
Murphy, Stephanie 144
Murray, Brianna 126
Murray, Kevin 45, 69, 188, 189
Murray, Nicholas 46, 97, 193
Nagle, Patrick 144
Nagle, Tim 109
Nanos, Evan 109
Narducci, Domenic 109, 226
Narducci, Eric 144
Narducci, Nicholas 109, 224
Nash, Colin 126
Nash, Kearney 46, 79
Nasuti, Noah 126, 179, 247
Natarajan, Karthik 109
Nazaretian, Anthony 109, 114
Ndoye, Seydina 144
Neal, Elizabeth 109, 200, 201, 244, 262, 269
Neas, Olivia 8, 46, 71, 75, 79, 97, 159, 187, 228, 229
Nelson, Antonio 144
Nelson, Isaac 144
Netto, Amber 144
Netto, Jessica 144
Neville, Joseph 144
Newman, Jack 144
Newton, Conner 126
Newton, Emma 127, 246
Newton, Fay 46, 66, 81, 90, 91, 158, 236, 237
Newton, Megan 127, 236
Nguyen, James 109
Nguyen, John 46, 66, 159, 267
Nicholas, Bailey 3
Nicholson, Cole 46
Nicholson, Kiefer 127
Nietzel, Andrea 46, 65, 74, 90
Niss, Alexxandra 127
Noon, Kathryn 127, 183
Noonan, Timothy 46, 68, 77, 203, 225, 266, 269
Noorian, Nikki 109, 244
Nordby, Emma 109
Normandin, Abby 8, 47, 77, 79, 87, 157, 159, 160, 162, 169, 183
Normandin, Haley 127
Norton, Connor 144
Nouduri, Sirisha 127
Noviello, Jake 144
O'brien, Rory 144
O'Callahan, Connor 47, 91, 167, 214, 215, 265
O'connell, Logan 144
O'Donoghue, Allison 8, 47, 75, 80, 90, 159, 160, 183, 190, 191, 240, 241, 245
O'duggan, Sarah 109
O'keefe, Caroline 127
O'leary, Caroline 144
O'leary, Joseph 144
O'mealey, Abigail 127, 246
O'reilly, Molly 144
O'reilly, William 109, 114, 188
O'rielly, Brendan 141
O'rourke, Connor 145
O'Toole, Liam 8, 47, 156
Oakes, Tyler 109
Ocallahan, Justin 127
Oglishen, Jonathan 145
Olah, Christopher 145
Olsson, Francis 47, 68, 91, 92, 94, 202, 230, 231, 260
Olsson, Thomas 145
Ontsuka, Akira 145
Osborne, Kristen 145
Owens, Arianna 127
Owens, Jamya 145
Padula, Matthew 145
Palladini, Elizabeth 47, 87, 186
Pamela, Myette 6
Pandey, Anand 145
Pandiscio, Kyle 285
Pandiscio, Kyle 8, 47, 85, 159, 160, 162, 169, 182, 208, 235, 256, 257, 269
Pant, Bhishma 47, 158
Parece, Corinne 145
Parece, Taylor 157, 163
Parent, Andrew 8, 48, 68, 188, 189, 214, 215, 248, 249, 267
Parent, Brooke 109, 185, 190, 191, 245, 265
Parent, Nicholas 109, 162, 193
Park, Calvin 127, 256
Park, Kelley 145, 163, 229

However, Mr. DiBona found the deepest rewards in teaching a younger population of high school students, especially those at Franklin High School where he has sought to inspire young minds for the past eight years. Since his first years at FHS when he taught seniors and sophomores, Mr. DiBona has continued to teach as part of the freshman collaborative. His experiences there have been among the most gratifying of his career. Now he also runs the Philosophy Club, the Literary Guild, the Anti-Bullying Club, and next year he is working with current freshmen students to introduce an after school writing club at FHS. "

Parker, Michael 145
Parkman, Bryce 145
Parrella, Michael 48, 157
Patel, Deep 109
Paterson, Marlee 145
Patriquin, Nora 109
Paulsen, Thomas 48, 94, 188, 189, 248
Pavao, Olivia 109
Pearce, Matthew 127
Pearl, Oliver 145
Pendkar, Nyna 145
Pentikis, James 145
Penza, Chris 270
Penza, Christopher 282
Pepin, Matthew 145
Pereira, Isabela 109
Perella, Andrew 145
Perez-Kocis, Lydia 109, 115
Perkins, Madison 127
Perrin, Michael 48, 68, 79, 83, 94, 162, 164
Perry, Alexa 48
Perry, Bryan 127
Perry, Charmie 109
Perry, Kyle 109
Perry, Oliver 48, 90, 185
Perry, Timothy 247
Peters, Cassidy 109, 115
Peters, Jacob 109, 185, 188
Peters, Rebecca 48, 74, 77, 94, 179, 196
Peterson, Connor 145
Peterson, Morgan 109, 157, 184
Petitt, Rachel 109, 114, 152, 245
Petitt, Teagan 127
Pfeifle, Mary 109
Philipps, Bridget 109, 154
Piana, Cameron 110, 257
Pidgeon, Justin 145
Pielocik, Benjamin 127
Pierre-Louis, Cedrick 110, 162
Pierre-Louis, Laetitia 145
Pina, Hayden 49, 91
Pinkham, Nathaniel 279
Pinkham, Nathaniel 49, 70, 159, 230, 231, 260
Pinkham, Shannon 145, 150
Pisani, Daniel 49, 65, 73, 91, 187, 224, 225, 268
Pisani, Julianne 49, 64, 73, 194, 195, 219, 254, 255
Pisani, Tracy 49, 67, 73, 219, 254, 255
Platner, Grace 145, 229
Platner, Jack 127
Plesh, Lucas 145
Plesh, Scott 110
Pleshaw, Mackenzie 110, 183, 244, 255
Pleshaw, Matthew 110, 199, 220
Poirier, Matthew 127
Pokorny, Katelyn 127
Polihovsky, Daniella 110, 114, 152, 245
Porter, Seth 110
Porter, Shannon 127
Potter, Jason 127
Potts, Brian 127
Pouliot, Katryna 110, 154, 160, 162, 244
Powers, Colin 127, 224
Powers, Kevin 49, 74, 220
Powers, Nicole 145
Prairie, Travis 145
Prear, Nicholas 127
Price, Madison 282
Price, Madison 8, 49, 77, 79, 86, 204, 232, 233, 262, 263
Priestly, Molly 127
Prince, Sophia 49, 68, 270
Prindeville, Mikayla 145
Proctor, Charles 145
Proulx, Colleen 110, 160, 229
Prunier, Timothy 110, 115, 216, 217
Psilakis, Sophia 110, 244

Q

Quaile, Molly 146, 151
Queenan, Michael 127
Quijada, Shivany 146
Quinlan, Catherine 146
Quinn, Alexander 50
Quinn, Christina 146

R

Quinn, Elizabeth 128
Rabovsky, Nicole 110
Racca, Michael 146, 224
Racca, Olivia 50, 74, 77
Rachel, Wood 7
Raffin, Trevor 146
Ramlal, Adrian 50, 158, 165
Ramlal, Narise 128
Rangthale, Dharani 146
Rappaport, Aaron 50, 76
Raviganesh, Aishwarya 110
Ray, Charles 146
Ray, Joseph 110
Reardon, Brodie 146
Reardon, Kendall 128, 182, 254
Reardon, Liam 110
Reardon, Seamus 146
Rebello, Elaina 50, 74, 187, 204, 233, 245, 263, 269
Redwine, Rebekah 14
Reeder, Allison 110
Reeder, Nickolas 146
Regan, Christopher 128, 152, 159, 246
Regan, Jenna 128
Reichley, Emma 110, 114, 245
Rein, Victoria 146
Reinertson, Melissa 128
Reinertson, Michelle 50, 85, 156, 157
Remillard, Thomas 146, 224
Rene, Semas-Schneeweis 6
Reno, Dylan 50, 84, 210, 216, 244
Reutlinger, Taylor 110, 152, 182, 183, 196, 244
Reynolds, Amy 8, 50, 66, 75, 79, 153, 159, 160, 163, 209, 270
Reynolds, Jillian 146, 159, 163
Reynolds, Thomas 146
Rhynd, Jacquelyn 110
Ricard, Matthew 128, 224
Rich, Joshua 128, 226, 227, 246
Richardson, Sara 110, 163, 179
Richert, Nicholas 146
Ridgeway, Devin 146
Riggs, Benjamin 110, 188
Riley, Mara 8, 51, 157, 159, 267
Rioux, Alec 146
Rioux, Jakob 51, 75
Riu, Cameron 146
Riu, Sydney 110
Rivas, Oward 110
Rivera, Molly 110
Rizoli, Allison 146
Rizoli, Andrew 110, 164
Robbins, Catherine 146, 194
Robbins, James 110, 115, 160, 231, 261
Robert, Akie 4
Robert, Daniel 10, 51, 87, 159, 162, 163, 217
Robert, Melanie 128
Robinson, Allegra 283
Robinson, Allegra 51, 94, 169
Robinson, Brittany 110, 115, 204, 205, 232, 262
Robinson, Kelly 51, 92, 94, 172
Robinson, Lauren 146
Robinson, Morgan 146
Robinson, Sydney 146
Robyn, Spain 7
Rocha, Tayna 51
Roche, Blaine 146, 224
Roche, Chloe 110, 229
Roche, Sabrina 110, 115, 245, 262
Rodgers, Jack 146
Rodgers, Patrick 111, 265
Rogers, Megan 8, 51, 69, 75, 79, 159, 163, 187, 200, 201
Ronan, Aubree 111
Rondeau, Carly 111, 115, 245
Rondeau, Rebecca 111, 115, 204, 205, 232, 244, 262
Rooney, Joseph 146
Rosanne, Achin-Housman 5
Rosen, Max 128
Roskott, Caroline 8, 51, 77, 210, 264, 266, 270
Ross, Alan 52

S

Ross, Chloe 111, 154, 160
Ross, Lockewood 52, 69, 75, 86
Roth, Samantha 128
Roth, Scott 52, 71
Rousseau, Catherine 128
Rudnicki, Caitlin 8, 52, 68, 75, 79, 90, 159, 183, 191
Rudolph, Lauren 111, 183, 194, 219, 268
Rudolph, Paul 146
Russell, Daniel 128
Russell, Duncan 147
Russo, Dayle 111
Rutkowski, Alyssa 111
Ryan, Brendan 147
Ryan, Caleigh 147
Ryan, Kendyl 128
Sabbella, Soumya 111, 244
Sabini-Leite, Giovanna 128
Sabini-Leite, Olivia 128
Sabini-Leite, Sophia 147
Said, Maryam 128
Said, Munisa 147
Salamy, Elisabeth 52, 90
Salvia, Mark 52
Salzillo, Dominic 128, 158, 165
Salzillo, John 111, 165, 170, 266
Sameski, Grace 147
Sameski, Jack 52, 163
Samolyk, Bryanna 111, 155, 160
Samson, Andrew 52, 66, 74, 81, 84, 96, 164, 165, 170
Samuel, Rosen 6
San Clemente, Connor 128
Sanchez, David 53, 91
SanClemente, Cameron 8, 53, 70, 89, 91, 96, 159, 186, 214, 215, 244, 265
Sandham, Kevin 111
Sandham, Margaret 147
Santorsola, Adrena 8, 53, 68, 75, 82, 84, 242, 270
Santorsola, Celine 128, 24
Santucci, Nicholas 111, 217, 249
Saparoff, Andrew 53, 69, 75, 224, 225
Saparoff, Cristiano 158
Sarah, Scannell 4
Sarazin, William 128, 246
Sarner, Madeleine 111
Sassaman, Kevin 147, 156
Saster, Anthony 53, 68, 188, 189
Saunders, Mason 53, 75, 79, 86, 90, 220, 221, 265
Saunders, Scott 147
Savage, Denis 53
Sawyer, Allyson 147
Sawyer, Emily 111, 244
Sawyer, Phillip 53, 68, 90
Scafati, Jane 54, 68, 75, 76, 194, 195
Scafati, Noah 128, 155, 163
Scanlan, Calvin 128
Scannapieco, Edward 128, 187, 188
Scarborough, Allison 54, 157
Scarnici, Dillon 54, 67, 75, 220
Schiavo, Stephanie 147
Schofield, Aimee 147
Schrager, Rena 128, 152
Schratz, Daniel 147, 158, 237
Seaver, Abby 54
Sebastian, Stephanie 128
Segal, Jordan 54, 68
Sennott, Liam 128
Sennott, Lily 147
Sewell Iii, James 147
Shaik, Sana 147
Shannon, Martin 7
Shannon, Timothy 111
Sharpe, Sarah 111
Shaughnessy, Caitlyn 147
Shea, Alyssa 111, 200, 201
Shea, Derek 54, 66, 77, 94, 178, 185, 220, 221
Shea, Emily 111, 245
Shea, Nicholas 147
Shea, Ryan 54, 71, 198, 199, 220, 221
Sheck, Tayla 54, 69, 74
Sheedy, Matthew 55, 70
Sheehan, Daniel 147, 150
Sheehan, Jennifer 111, 155
Shelly, Laquinta 6
Shepherd, Jordan 129, 158, 247
Shepherd, Nathan 129, 158, 247
Sherman, Mark 111
Sherry, Morgan 147
Shifflett, Katrina 147
Sholudko, Austen 55, 71, 77, 226
Shugrue, Hailey 129, 246
Shumway, Holly 8, 55, 66, 75, 79, 80, 97, 187, 201
Shumway, Samantha 129, 246
Sicchio, Thomas 129
Siders, Zachary 147, 150
Siebert, Matt 55, 94, 188, 189, 214, 215
Signore, Jessica 55, 66, 75, 76, 78, 94
Signore, Rebecca 129, 247
Signori, Samantha 147, 229
Sigrid, Miranda 7
Silberman, Hannah 129
Silverman, Curtis 147
Silverman, Samantha 129
Simmonds, Amanda 129, 246
Simmons, Kaitlyn 147
Simms, Jessica 129
Simolari, Alexander 129, 224, 246
Simpson, Rebecca 111, 245
Sims, Amanda 129
Sindoni, Kathleen 55, 70
Sindoni, Kristen 147, 150, 229
Sinks, Alexander 129
Sinks, Hannah 129
Siraco, John 111, 244
Sirignano, Jillian 111, 153, 155, 160, 183, 196, 209, 245
Skaza, Michael 111, 115, 128, 210, 265
Skidmore, Erin 129, 219, 246
Skidmore, Kyle 55, 88, 89, 188, 189, 216, 248, 249
Smith, Caleigh 55, 74, 87, 159, 179, 196
Smith, Catherine 129, 152
Smith, Lauren 56, 159, 162, 163
Smith, Miranda 147
Smith, Nicholas 129
Smith, Summer 111
Smith, Taylor 111, 269
Smith, Thomas 147
Snow, Ryan 56, 69, 96
Socha, Megan 8, 56, 67, 73, 81, 159
Socha, Samantha 8, 56, 69, 73, 96
Soderlund, Morgan 129, 246
Soehn, Thomas 56, 179
Solomon, Rachel 111, 114
Soma, Julia 111
Soma, Mia 147
Souza, Alexis 56, 74
Souza, Christopher 112, 244
Souza, Zachary 148
Spalla, Alexa 56, 64, 77, 94
Sparages, Lindsey 56, 67, 77, 94
Spath, Emily 112, 114, 194, 244, 254
Spelman, Rebecca 112, 115, 158, 160, 263
Spelman, Ryan 112, 203, 245, 261
Spencer, Joely 112
Spillane, David 148
Spillane, Ryan 57, 80, 185, 220, 221, 240
Spinazola, Jessica 112
Spinella, Grant 57, 67, 91, 172, 184, 236, 237
Spolidoro, Jillian 57, 70, 74, 200, 201, 219
Srinivas, Mridula 148
St. Cyr, Noah 8, 57, 75, 84, 88, 89, 94, 184, 185, 188, 189, 214
St. Germain, Evan 112, 244
St. Germain, Mala 129, 229
Staffier, Tyler 148
Stanley, Isabelle 129, 246
Stanton, Molly 148
Stanton, Richard 112
Stanwicks, Andrew 129
Stanwicks, Peter 57, 71, 157, 159, 162, 164, 256, 257
Stavely, John 148
Steinbacher, Shelbi 129, 246

Teacher Highlights Ms. Reilly

I grew up in Canton, MA and once I started working at FHS I learned it was also known as "Can't Win Canton". I am one of three children in my family; another math teacher and engineer...think about our conversations around the dinner table! I had always (I know this may be hard for some of you to believe) really enjoyed math. Hence, I decided to major in Mathematics when I entered the University of Delaware. I was always a very strong willed, independent child...stubborn as the day is long. So I was truly shocked when my parents cried the day they dropped me off at UDel. I was looking forward to being on my own, meeting new people and to start heading towards my goal of graduating and becoming a math teacher. I often saw my peers struggle with math,especially sophomore year when I had to tutor my entire dorm floor. I saw teachers demean students who could not get the problems correct and also saw teachers who tried with all they had to build up the confidence in students, while still maintaining their high expectations. We all go through struggles and joys; be them in our academics, family matters, friendships, etc. These situations and how we decide to deal with them are what makes us who we are. Everything should not come easy, we should have to face adversity to improve our being and we should always be striving to make ourselves proud. My best advice for everyone is to enjoy your family and friends, work hard, and treat others with the respect deserved by all.

Stenstrom, Keagan 148
Stephens, Terrence 148, 151, 243
Sternadore, Celia 7
Stevens, Kyle 129
Stevens, Timothy 57, 97, 159, 160, 162
Stevenson, Robert 148
Stinehour, Benjamin 112, 244
Stinehour, Nicholas 57, 156, 159
Stone, Erika 129, 183
Stone, Michelle 129
Stone, Samantha 129
Stowell, Alexis 112, 194, 195
Stowell, David 112, 181
Stowell, Victoria 112, 194
Strapponi, Alyssa 129, 259
Stratton, Danielle 112
Striner, Hailey 148
Strok, Braiden 148
Struble, Tia 112
Suarez, Gabriela 129
Sugrue, Brian 57, 76, 186, 188, 189, 214, 215
Sullivan, Alexandra 129, 183, 196
Sullivan, Charles 148
Sullivan, Eric 148
Sullivan, Hayden 112, 244, 264
Sullivan, Kelley-Lyn 148
Sullivan, Meg 58, 94
Sullivan, Michael 58, 76, 84, 91, 94, 167, 178, 220
Sullivan, Nicole 58, 74
Sullivan, Nolan 130, 265
Sullivan, Quinn 130, 265
Sun, Alexander 58, 256
Sun, Brian 112, 231, 260
Susan, Jacobson 3
Swanson, Kendall 148
Sweeney, Hannah 130, 246
Sweeney, Jenna 130
Sweeney, Nora 112
Switzer, Kyle 148
Sylvie, Snow 6
Symmes, Nancy 8, 58, 65, 75, 79, 91, 93, 97, 159, 160, 163, 187, 269
Syngay, Sophia 148
Szczepanowski, Lauren 148
Szilniczky, Elizabeth 148
Taddeo, Michaella 58, 66, 94, 222
Taft, Amber 130, 246
Tanner, Chase 148
Taounza, Aicha 130
Taounza, Faiza 148
Tasker, John 58, 91, 220
Tasker, Samantha 130
Tassinari, Zachary 58, 74, 80, 91, 179
Tattrie, Molly 148
Taylor, Brett 130, 246
Taylor, Justin 148
Taylor, Lauren 112, 160
Taylor, Mitchell 148
Teixeira, Elizabeth 148
Teixeira, Katherine 59, 67, 153, 159, 160, 162, 208, 209
Teixeira, Kiley 130, 246
Terrasi, Gina 59, 64
Tetrault, Derek 8, 59, 65, 73, 90, 97, 188, 189
Tetrault, Sean 59, 70, 73, 90, 188, 189, 214, 215
Thayer, Thomas 130
Theresa, Beck 3
Thomas, Cameron 112
Thomas, Kimberly 112
Thorne, Lillian 112, 114, 157, 158, 163, 244
Thornhill, Justin 148
Thrul, Alexis 112, 179
Tiernan, Eilish 112
Tiruveedi, Vishal 130
Titmuss, Ffion 130, 158, 162
Tonzi, Kathryn 112
Toomey, Hannah 130, 152
Towne, Nathan 130
Trainor, Jared 112
Traphagen, Elizabeth 148
Trask, Cameron 148
Trask, Isabella 148
Trinanes, Emma 149
Trites, Alexandria 130
Trottier, Aimee 59, 71, 86, 91, 94, 159, 162
Truenow, Olivia 112, 205, 254
Trufant, Mackenzie 130
Turinese, Jon 112
Tvelia, Joshua 59, 64, 188, 189
Ulrickson, Jason 149
Underwood, Siobhan 149
Vail, Jack 59, 70, 76, 90, 192, 193, 269
Valencia, Katelyn 130, 182, 246
Valveti, Saahit 112, 160
Van Loan, Hayleigh 149, 156
Vance, Ethan 149
Varda, Heather 149
Varda, Tyler 59
Vaughan, Claire 149
Vaughan, Evan 60, 198, 199, 224
Vendetti, Vincent 113
Verney, Faith 14
Vetrano, Katherine 8, 60, 68, 78, 174, 175, 190, 191, 269
Vickery, Katrina 130
Victoria, Justin 113, 203
Vieten, Emma 149
Vignone, Joseph 149
Waite, Emily 113, 158, 244
Wakefield, Jared 113
Walker, Hannah 130
Walker, Madison 113
Wallace, Emily 113, 115
Walsh, Jessica 130
Walsh, Luke 130, 214, 215, 269
Walsh, Nicole 113, 229
Walsh, Shannon 113
Walsh, Sheelagh 157, 254, 255
Wang, Peilan 130, 256
Waples, Katharine 130
Ward, Harrison 60, 193
Ward, Jessica 60, 74, 76, 84, 92, 94, 156, 158, 184
Ward, Samantha 149
Wardrop, Kyle 60, 83, 214, 215, 248, 269
Waslewski, Maxwell 149
Wasnewsky, Daniel 130
Waters, Benjamin 113, 244
Waters, Samuel 149
Watson, Patrick 130
Watson, Taylor 8, 60, 71, 75, 77, 84, 183, 185, 191
Weathers, Daevon 8, 60, 94, 188, 189
Weaver, Gillian 60, 64, 80, 91, 157, 158, 237
Weaver, Kyle 149
Weidman, Jennifer 61
Weilandt, Sarah 61, 70, 84, 85
Weinberg, Abigail 61, 67, 88, 89, 91, 159, 162, 163
Wells, John 149
Welsh, Margaux 130
Wendell, Evan 149, 151
Wendell, Madison 283
Wendell, Madison 61, 75, 158, 159, 162, 204, 205, 229, 262
Weng, Nova 113, 155
Wessell, Brendan 113
Westad-Godbout, Siera 130
Weston, Connor 149
Wheeler, Troy 149
White, Adam 149
White, Brenna 130
White, Julia 113, 160
White, Patricia 149
Whitmore, Hayden 130
Whitmore, Tabitha 149
Wiech, Ross 61, 66
Wild, Nathan 61, 70, 80, 97, 164, 171, 236
William, Marina 61, 74
Williams, Christopher 61
Williams, Laura 62, 70, 173
Williams, Matthew 113
Williams, Peter 131
Williamson, Nicole 62, 70, 74, 157
Wilson, Lauren 113
Winiker, Hannah 131
Wisniewski, Zachary 113
Withers, Kimberley 8, 62, 67, 79, 92, 94, 183, 268
Witt, Katelyn 149
Woelfel, Bryan 149
Woislaw, Peter 131
Wolf, Maya 113, 154, 156, 244
Wolowacki, Jacob 131, 246
Woodcock, Caitlin 149
Woodcock, Evan 62, 77, 91, 203, 261
Worner, Hunter 131, 246
Worringham, Andrew 149
Wotton, Evan 149
Wright, Amy 8, 62, 70, 81, 89, 91, 92
Wright, Katy Lynn 113
Wu, Derek 157, 256
Wu, Jeff 113, 155, 160, 203, 231, 261
Wu, Selina 113
Wye, Lynsee 131
Wyman, Stephen 62, 76, 198, 199
Wyner, Melissa 131
Xu, Kevin 62, 91
Yadlapalli, Vineetha 149
Yell, Emma 62, 74, 84
Yelle, Nicholas 113, 188
Yelle, Sara 149
Young, Andrew 131
Young, Cooper 131, 243
Young, Mackenzie 131
Youngclaus, Kelly 63, 71, 74, 79, 157, 182
Youngclaus, Timothy 131
Youssef, Trista 113, 244
Yuan, Angela 131
Zaccardi, Nathan 63, 74, 80, 87, 193, 230, 231, 260
Zajac, Emily 113
Zajac, Sylvia 113
Zajac, Tyler 149, 150, 151
Zangirolani, Gabriel 131, 231
Zani, John 131
Zogby, Leah 113, 229
Zucco, Matthew 150
Zuckerman, Sydney 63, 86, 87, 94, 174, 175, 191, 269
Zwicker, Oriana 150

Parent Congratulatory Messages

MARA RILEY

Lucy - If you can dream it, you can do it.....so happy for you..so proud of you!

You are the most amazing, wonderful, fabulous daughter ever! Thanks for picking me!

Forever & Beyond

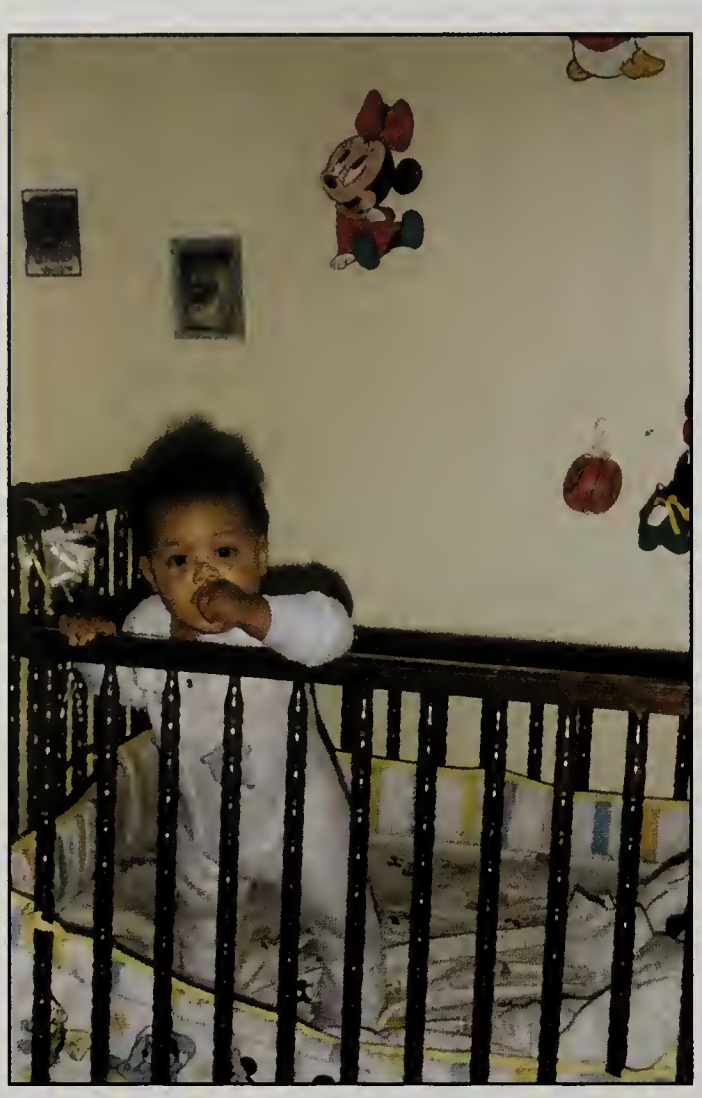

STEVEN CASTILLO

My dearest son, we are so proud of you! We are gratefully thankful with God as you have now graduated high school. We hope that you keep working hard as you have, and we look forward to seeing you graduate college as well.

This is our deepest wish for you.
From your family, Mom, Dad,
Yuleydy and Eddy

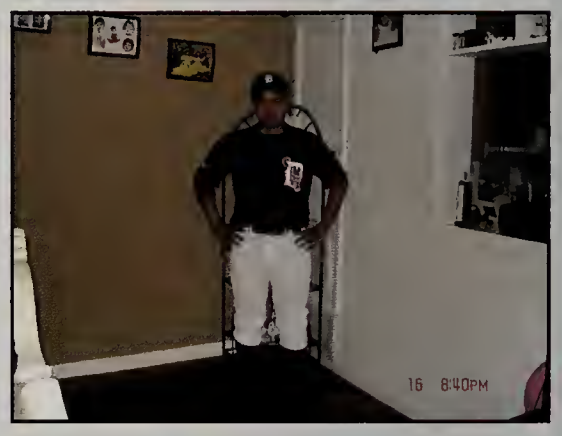

Nathaniel Pinkham

Forever Young

May God bless and keep you always,
May your wishes all come true,
May you always do for others
And let others do for you.
May you build a ladder to the stars
And climb on every rung.
May you stay forever young. ~Bob Dylan

Love, Mom and Dad

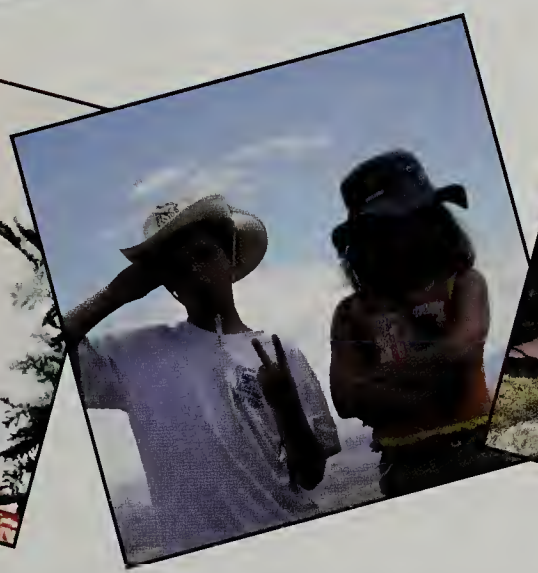

Tory Lobo

Hi Tory
Wow! What a milestone.
We are all so proud of you and we're excited to see what comes next! :)
Congratulations!
Love
Mom, Dad and Sarah

Olivia Krasnick

Dear Olivia,

You are an amazing person and you bring love and laughter to our lives each and every day!

You are a caring and thoughtful daughter and sister and we are so proud of you and all of your accomplishments!

We wish you great success in all that you do!

Follow your passions, live your dreams and never lose your sense of humor!

We love you always,
Mom, Dad and Victoria

Brian Casali

When I feel that chill, smell that fresh cut grass I'm back in my helmet, cleats, and shoulder pads Standin' in the huddle listenin' to the call Fans goinn' crazy for.....
The Boys Of Fall

This is not the end
This is your beginning
It has been a pleasure watching you grow up
Only life's best for you!
We Love You
Mom,Dad, Billy, Michael & Liam

Meghan Breen

Dearest Meghan,

You make us proud everyday. You are a kind hearted, intelligent and beautiful person inside and out. We are excited to see where your journey through life will take you. Never forget you will always be our princess! Love you all the bunches in the world!

Mommy, Daddy, Matt, Pat and Bailey

XOXOXO

Madison Marie Price

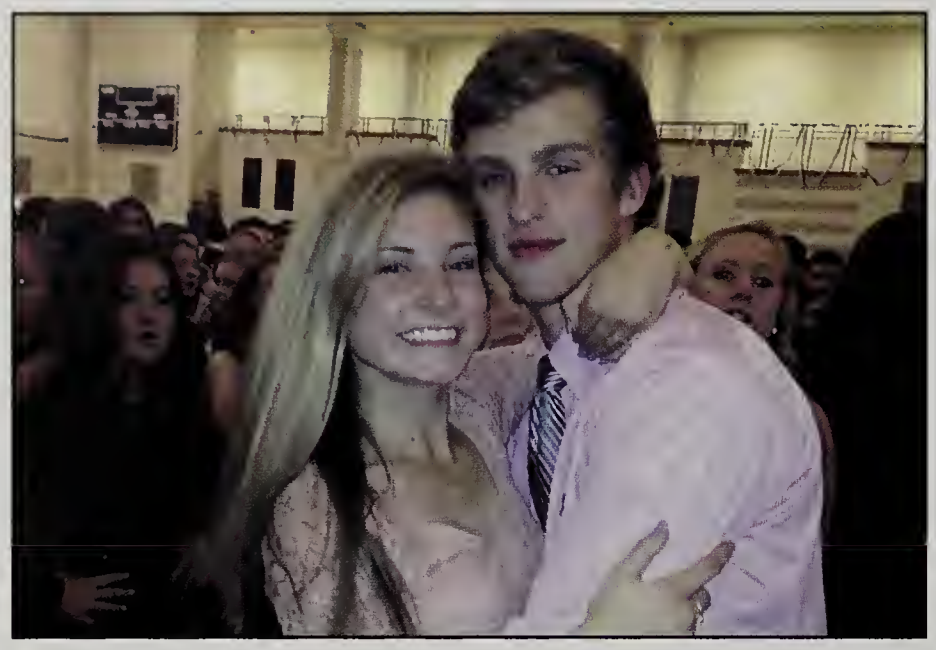

We are so proud of you Bug A Boo! Since the day you were born you were a gift to us. We love you and are very proud of the beautiful, intelligent young woman you have become. Good luck in college and in everything you do and always remember how much we love you!
Love,Mom, Dad, Zack and Alexandra

Brianna Elias

Brie,

You continue to amaze us every day. We are so proud of what you have accomplished so far and look forward to seeing what is ahead for you.
Love,
Matt and Dad

Leah B!

Congratulations Leah!

We're so proud of you and all that you have accomplished. You're the sweetest daughter and sister and we love you so much. The sky is the limit.

Love,
Dad, Mom, and Scott

Lindsey

We are so proud of you and the person you've become! Wishing happiness, success and love on your future journey-can't wait to share it all with you. You're the best daughter ever! Love you tons, Mom & Dad xox

Kristy Henderson

You have always made me proud to be your grandmother, your mother and I love you very much. I know you will have all that you want in life. With love and best wishes, Grammy and Mom

Allegra

Congratulations!!!!
We can't wait for your next epic adventure... you will certainly do great things in this world!

We love you,
Mom, Papa, Sydney and Nadia

Alicia Donovan

Alicia,
YOU MADE IT!
We are so proud of you and all your accomplishments! The next chapter in your life is about to begin, GOOD LUCK!
Love,
Mom, Dad, Ryan and Colin

Madison Wendell

Maddy, Congratulations!
We are so proud of you for the lovely women you've turned into and for all you have accomplished. We wish you much success and happiness as you journey onto college.
Love, Mom, Dad and Evan

Katelynn Marr

We are so proud of the person that you've become. Your smile, your sense of humor and ability to see beyond others mistakes will lead you on a path to a great future. You are destined to go on to great things, this is just your first step. Never change who you are. We love you!
Love, Dad, Mom & Liam

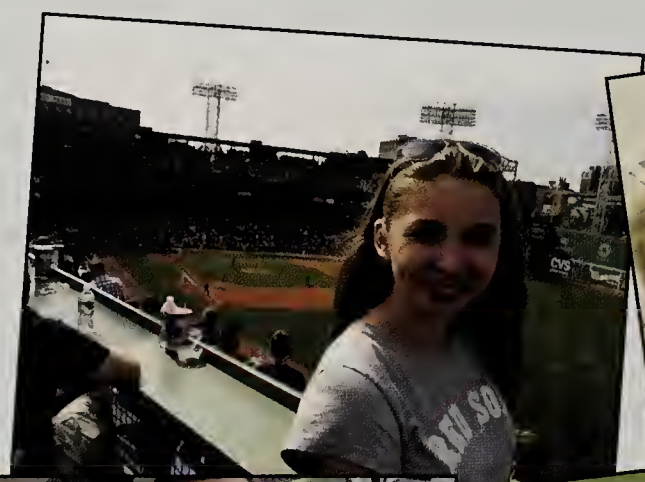

James Fredrick Jr.

Congratulations, James, on your outstanding achievement! Wishing you all the best in the future, all its challenges and opportunities. Love, Mom, Dad, Melissa, Christine, Grandmom Susan, Grandma & Grandpa, Grandpa Jack and Ray

The Year of Kyle

"Today was good. Today was fun.
Tomorrow is another one.

Congratulations!
Today is your day.
You're off to Great Places!
You're off and away!" - Dr. Suess

"r u kiddin' me?" - Miranda Sings

Kyle - You are the best brother ever! I will miss you when you leave for college.
Love,
Jami (Chooch)
p.s. - I call downstairs!!

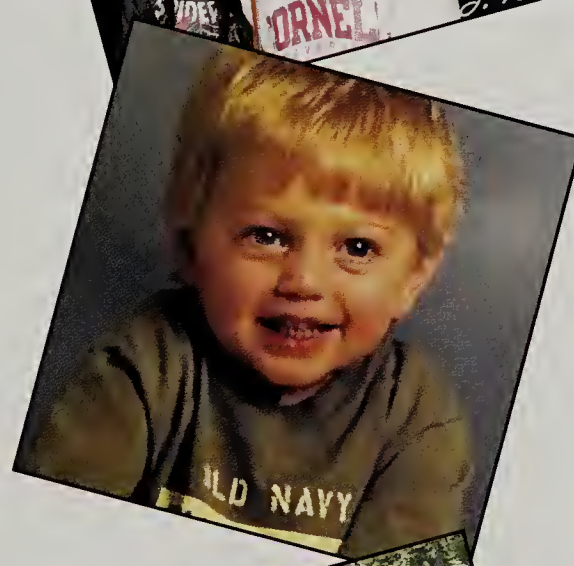

Tom Kelly

We are so proud of you Tom--onto the next chapter of the G.S.E.T. -- It's all an adventure. Enjoy!

Love,
Mom, Dad, Bianca, Nana and Uncle Michael.

Caroline Grace

We are so proud of you! Keep up the good work. We love you very much.

Mom, Dad and Katie

Jenna Gleason

Congratulations, Jenna, you did it! You can achieve whatever you want in life because you are stronger than you know. We believe in you and love you so much. Love, Mom, Dad, and Jake

Aidan James Barry

Aidan,

We are so proud of you! We will always love and support you in all adventures throughout your life.

Dad, Mom, Kate and Erin

Bridget Belcher

Class of 2015

Bridget,
Having you in our lives has been a blessing, every single day. You have brought tremendous joy to our family. We wish you much happiness and success as you graduate high school and embark on your college adventure. You have worked tirelessly to achieve your goals and we are extremely proud. Remember, we are here for you always and know that we believe in you with all our hearts. Follow your dreams and keep smiling!

Love always and forever,
Mom, Dad and Ian

"We have known each other for what feels like our whole lives and now we will go our separate ways. Some will remember and some will forget, but we will always have the pride of being the Franklin High School Panthers."

Goodbye & Good luck
Class of 2015

2014-2015 WORLD BEAT®

THE YEAR THROUGH YOUR EYES.

THIS YEAR

YOUR TOP PICKS
Topics included in World Beat were selected by students participating in a national survey.

WATCH IT ALL COME ALIVE
Augmented reality (AR) brings World Beat to life on your iPhone®, iPad® and Android devices.

STEP 1:
If Jostens produces your yearbook, use the ReplayIt® app to launch the videos. Go to the ReplayIt "More" menu and touch "Augmented Reality." If you haven't downloaded ReplayIt, visit the App Store. If Jostens doesn't produce your yearbook, download the Aurasma® app from the App Store.

STEP 2:
Open app, search for JostensWorldBeat, and select "Follow."

STEP 3:
Look for the AR symbol and hold your device over the adjacent headline in each section to trigger the videos. Watch and enjoy!

** Video content may not be available in perpetuity.*

1 DOW REACHES NEW HIGH

HEADLINES

WORLD TRADE CENTER 2

1. DOW REACHES NEW HIGH The Dow Jones Industrial Average closes above 18,000 following news about the growing strength of the U.S. economy.

2. ONE WORLD TRADE CENTER Thirteen years after terrorists destroyed the original World Trade Center, a new 104-story tower opens in lower Manhattan.

3. MALALA YOUSAFZAI At age 17, the Pakistani activist receives the 2014 Nobel Peace Prize.

4. SECRET SERVICE LAPSES The head of the Secret Service resigns after a series of security breaches, including an intruder who managed to enter the White House.

5. SPACE PROBE The European Space Agency lands a small space probe on the moving comet 67P/Churyumov-Gerasimenko.

6. CLIMATE CHANGE AGREEMENT The United States and China reach a historic deal to curb their greenhouse gas emissions.

7. EBOLA IN THE USA Hospitals contend with several cases of the deadly virus brought by travelers from West Africa and returning aid workers.

8. VIRGIN GALACTIC CRASH The spaceplane VSS Enterprise breaks apart during a test flight and crashed into the ground in the Mojave Desert.

9. KURDS FLEE ISIS Syrian Kurdish refugees flee to Turkey to escape human rights abuses, war crimes and ethnic cleansing conducted by the Islamic rebel group ISIS.

FORBES MOST POWERFUL PEOPLE

1. VLADIMIR PUTIN *RUSSIA*
2. BARACK OBAMA *UNITED STATES*
3. XI JINPING *CHINA*
4. POPE FRANCIS *ROMAN CATHOLIC CHURCH*
5. ANGELA MERKEL *GERMANY*
6. JANET YELLEN *WASHINGTON, D.C.*
7. BILL GATES *BILL AND MELINDA GATES FOUNDATION*
8. MARIO DRAGHI *EUROPEAN CENTRAL BANK*
9. SERGEY BRIN AND LARRY PAGE *GOOGLE*
10. DAVID CAMERON *UNITED KINGDOM*

http://www.forbes.com/powerful-brands/list/#page:1_sort:0_direction:asc_search

3 MALALA YOUSAFZAI

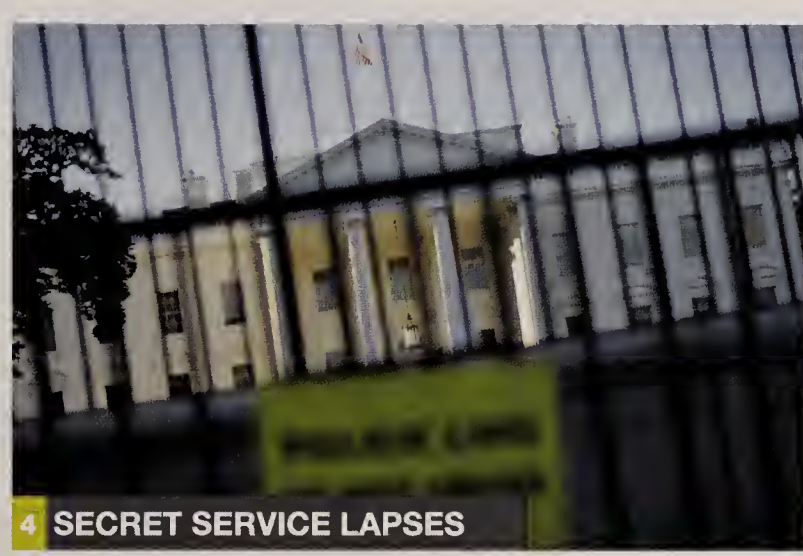

4 SECRET SERVICE LAPSES

5 SPACE PROBE

6 CLIMATE CHANGE AGREEMENT

7 EBOLA IN THE USA

8 VIRGIN GALACTIC CRASH

9 KURDS FLEE ISIS

1 ICE BUCKET CHALLENGE

POP CULTURE

TOMS AT TARGET 2

1. ICE BUCKET CHALLENGE The social media campaign goes viral, raising $115 million to treat and cure amyotrophic lateral sclerosis (ALS).

2. TOMS AT TARGET The fashion-forward charity shoe brand teams up with the fashion-friendly retailer on a line of accessories for the holiday season.

3. NBA 2K14 The new release of the popular basketball video game features a contemporary soundtrack chosen by LeBron James.

4. #SHAREACOKE The soft drink brand personalizes its cans with the 250 most popular first names among American teens and millennials.

5. GO PRO Users of these wearable HD video cameras record and share breathtaking adventures, athletic feats and everyday dramas.

6. GRUMPY CAT By bringing in almost $100 million in two years, the Internet's most famous cat earns more than many human celebrities, according to ABC News.

7. FITBIT The health and fitness trackers surge in popularity among users of all ages, as consumers clamor for personal data via wearable tech.

8. PROTEIN POWERED The high-protein/low-carb diet trend results in slumping cereal sales; manufacturers respond by adding more protein to their breakfast products.

9. TOP EMOJIS Researchers track the rising popularity of emojis among Twitter users; the top five are Hearts, Joy, Unamused, Heart Eyes and Relaxed.

10. DR. MARTENS BOOTS The edgy, rugged footwear is back in fashion among teens, celebrities and fashionable bloggers.

TOP 2014 GOOGLE TRENDS

The popular search engine releases the year's most searched topics.

1. ROBIN WILLIAMS
2. WORLD CUP
3. EBOLA
4. MALAYSIA AIRLINES
5. ALS ICE BUCKET CHALLENGE
6. FLAPPY BIRD
7. CONCHITA WURST
8. ISIS
9. FROZEN
10. SOCHI OLYMPICS

3 NBA 2K14

4 #SHAREACOKE

5 GO PRO

6 GRUMPY CAT

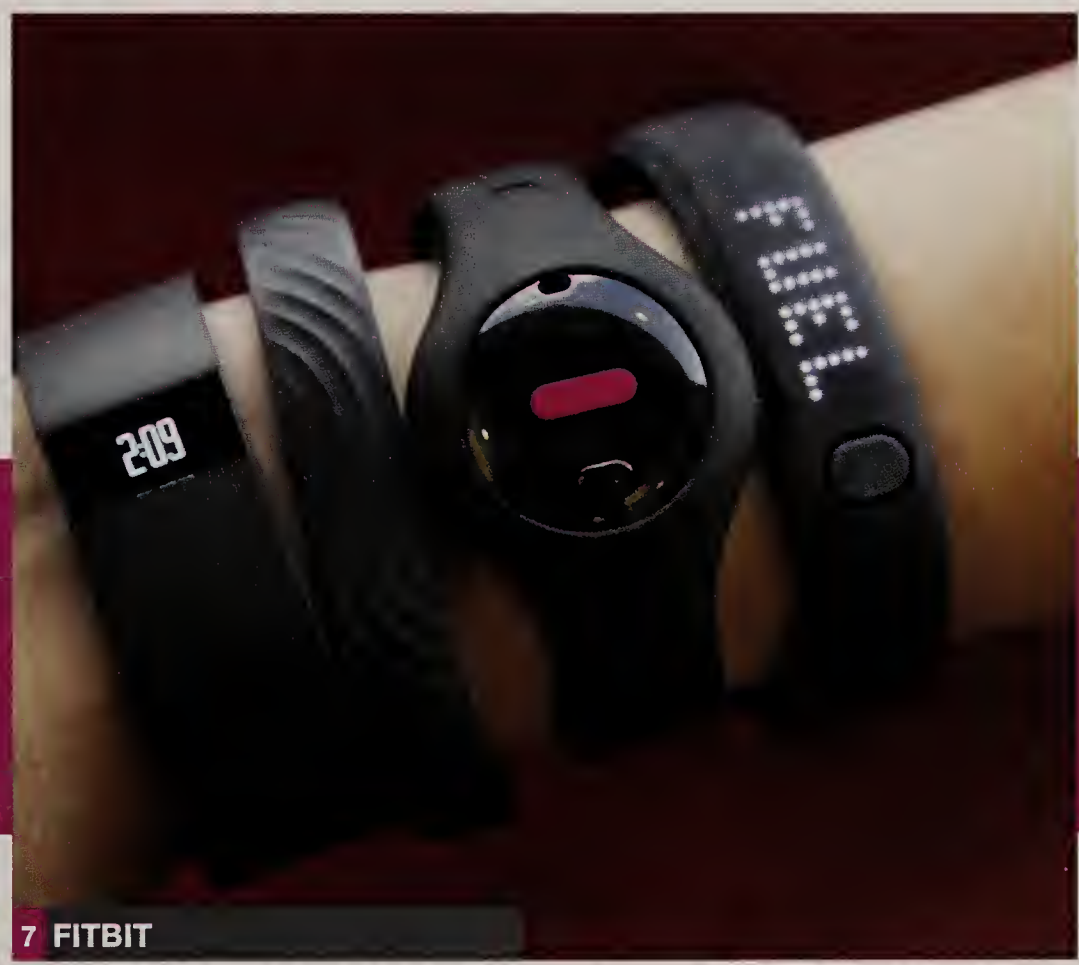

7 FITBIT

8 PROTEIN-POWERED

10 DR. MARTENS BOOTS

9 TOP EMOJIS

1 WORLD CUP

SPORTS

KEVIN HARVICK 2

1. WORLD CUP Germany wins the FIFA World Cup by defeating Argentina 1–0 at the soccer championship tournament in Brazil.

2. KEVIN HARVICK He captures his first NASCAR Sprint Cup championship in the Ford EcoBoost 400 race behind the wheel of his No. 4 Stewart-Haas Racing Chevrolet.

3. PEYTON MANNING By throwing his 509th career touchdown pass, the Denver Broncos quarterback breaks Brett Favre's record.

4. RORY MCILROY At age 25, the professional golfer from Northern Ireland is the World Number One male player according to the Official World Golf Ranking.

5. WORLD SERIES In Game Seven, the San Francisco Giants defeat the Kansas City Royals 3–2 and claim their third championship title in five years.

6. CFP CHAMPS The fourth-ranked Ohio State Buckeyes defeat the Oregon Ducks 42–20 to capture the first-ever College Football Playoff championship.

7. SUPER BOWL XLIX In an exciting and hard-fought game, the New England Patriots defeat the Seattle Seahawks by a score of 28–24 in the University of Phoenix Stadium in Glendale, Arizona.

8. DEREK JETER After 20 seasons with the New York Yankees, the shortstop plays the last game of his MLB career in Fenway Park against the Boston Red Sox.

9. SERENA WILLIAMS At age 33, she is the oldest player to be ranked the No. 1 singles player by the Women's Tennis Association.

2014 HIGHEST PAID ATHLETES

1. FLOYD MAYWEATHER: $105 MILLION
2. CRISTIANO RONALDO: $80 MILLION
3. LEBRON JAMES: $72.3 MILLION
4. LIONEL MESSI: $64.7 MILLION
5. KOBE BRYANT: $61.5 MILLION
6. TIGER WOODS: $61.2 MILLION
7. ROGER FEDERER: $56.2 MILLION
8. PHIL MICKELSON: $53.2 MILLION
9. RAFAEL NADAL: $44.5 MILLION
10. MATT RYAN: $43.8 MILLION

http://www.forbes.com/athletes/

3 PEYTON MANNING

4 RORY MCILROY

5 WORLD SERIES

6 CFP CHAMPS

7 SUPER BOWL

8 DEREK JETER

9 SERENA WILLIAMS

1 MAROON 5

MUSIC

ARIANA GRANDE 2

1. MAROON 5 The band crashes a Los Angeles wedding to surprise the lucky couple and capture footage for their "Sugar" video.

2. ARIANA GRANDE With a secret single on the new *The Hunger Games: Mockingjay – Part 1* soundtrack, and rumors of diva behavior, this pop star is more notorious than "Victorious."

3. TAYLOR SWIFT Her new album, *1989*, breaks sales records with 1.2 million copies sold in the first week alone.

4. JOHN LEGEND The soulful singer-songwriter teams up with Common on "Glory," for the soundtrack of *Selma*, the Martin Luther King biopic.

5. BEYONCÉ The "Flawless" singer performs a 16-minute medley of every song on her *Beyoncé* album at the MTV Music Video Awards.

6. IGGY AZALEA After the rapper's "Fancy" becomes the song of the summer, fans follow her on the road and she's afraid to drive fast enough to evade them.

7. ED SHEERAN The singer-songwriter from Liverpool is the year's most-streamed artist on Spotify and receives two Grammy nominations for his album *X*.

8. LUKE BRYAN The CMA Entertainer of the Year receives seven nominations for the American Country Countdown Awards.

9. SAM SMITH The 22-year-old Brit tops the charts with his debut album, *In the Lonely Hour*, with sales of more than one million in both the US and the UK.

TOP iTUNES DOWNLOADS

These are the year's most popular content downloads, according to Apple.

- ALBUM: *FROZEN* SOUNDTRACK
- MOVIE: *FROZEN*
- FAMILY MOVIE: *THE LEGO MOVIE*
- IPAD® APP: *MINECRAFT*
- IPHONE® APP: *FACEBOOK MESSENGER*
- YOUNG ADULT BOOK: *THE FAULT IN OUR STARS*
- AUDIO BOOK: *DIVERGENT*
- TV SHOW: *GAME OF THRONES*
- BEST APP OF THE YEAR: *ELEVATE*
- PODCAST: *SERIAL*

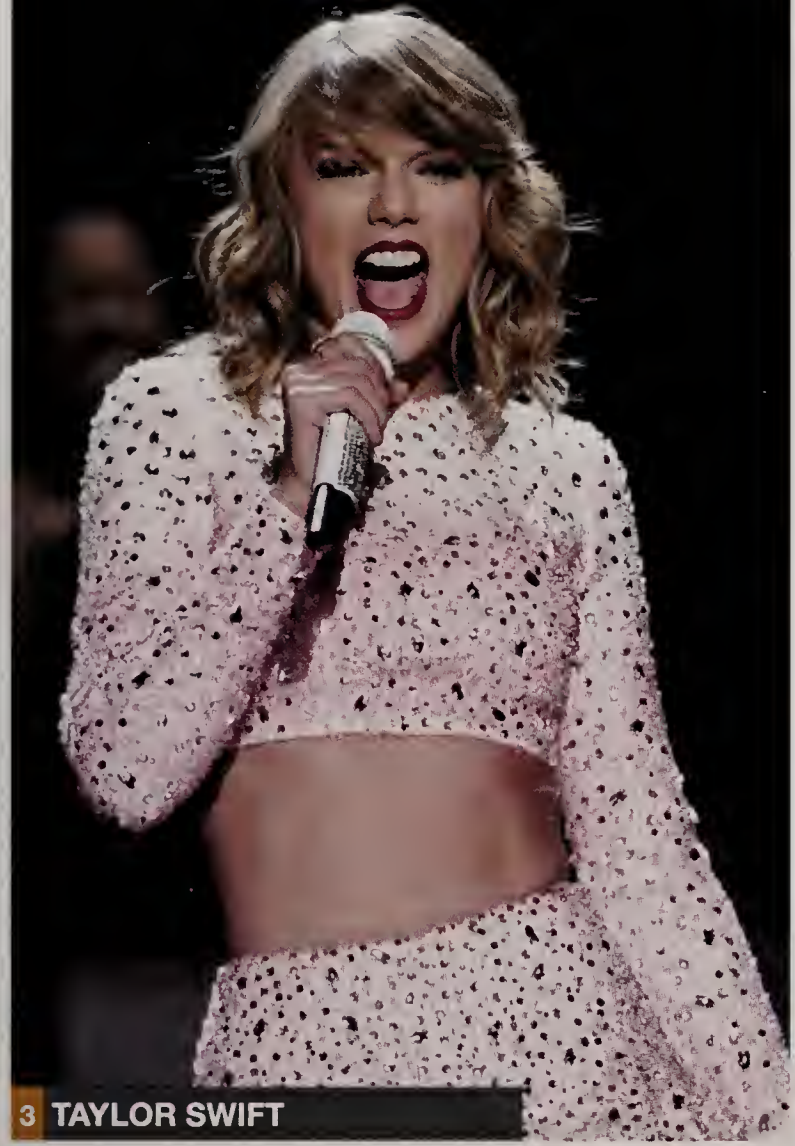
3 TAYLOR SWIFT

4 JOHN LEGEND

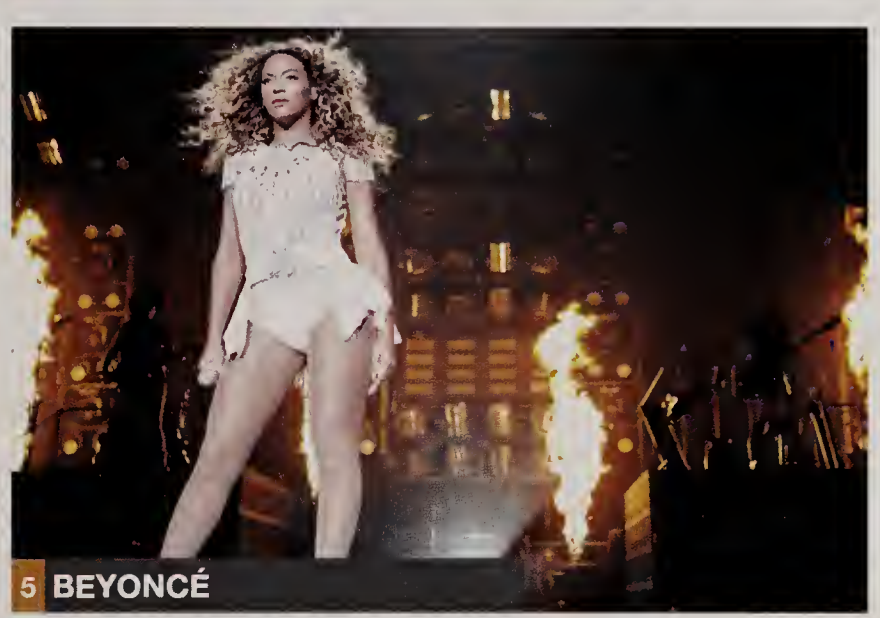
5 BEYONCÉ

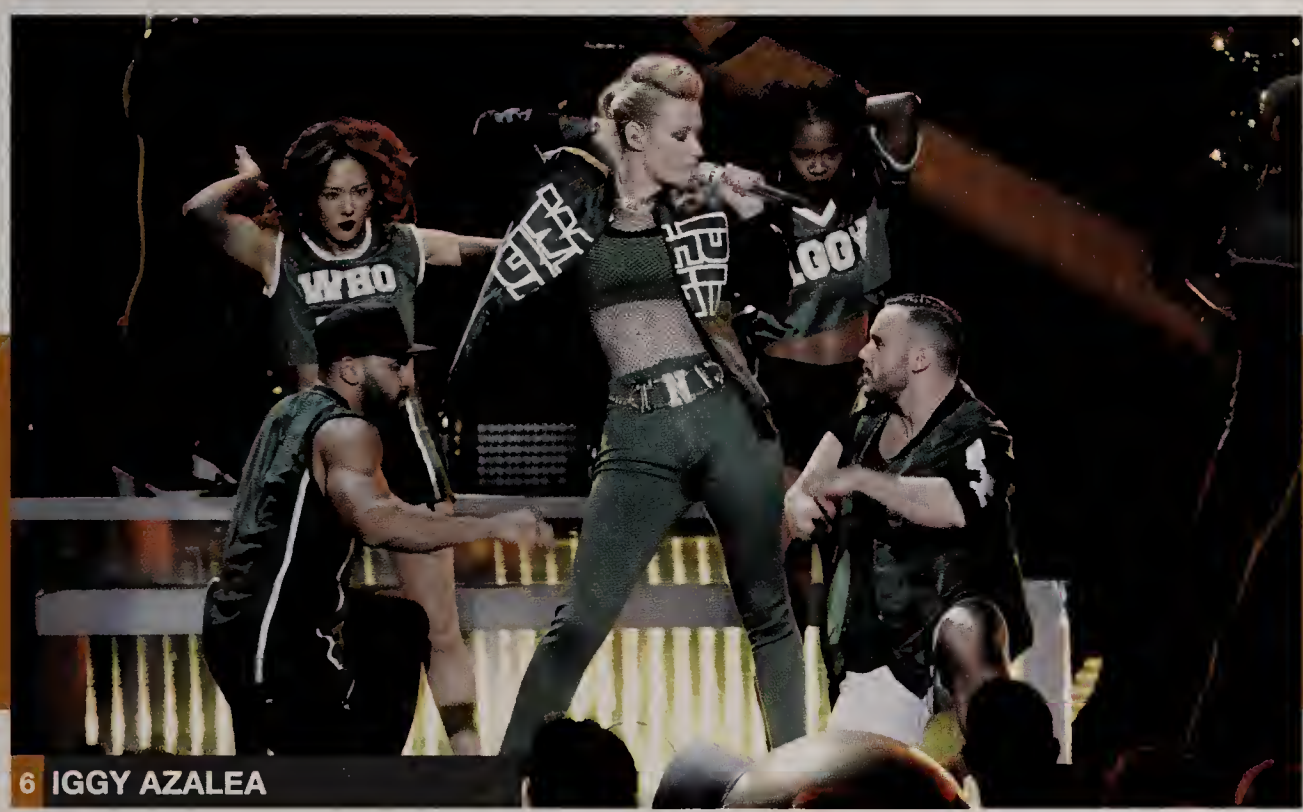
6 IGGY AZALEA

7 ED SHEERAN

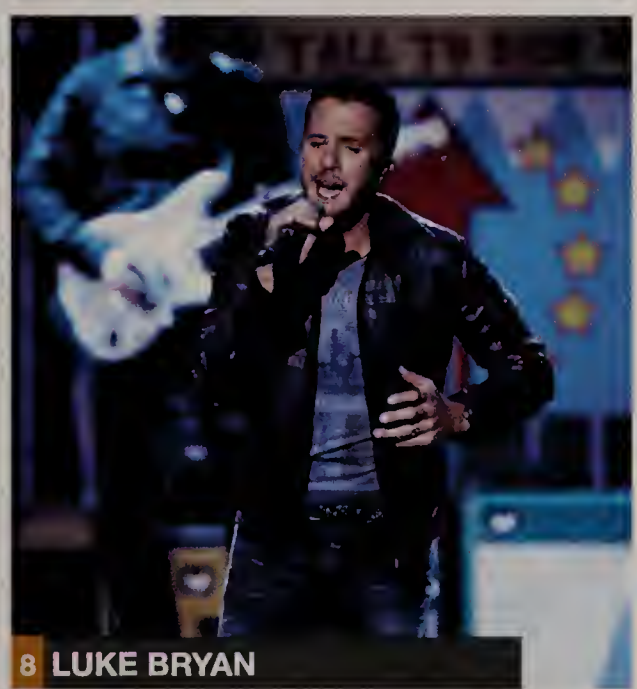
8 LUKE BRYAN

9 SAM SMITH

1

MOVIES

2

1. *GUARDIANS OF THE GALAXY* A team of Marvel Comics superheroes sets out to save the universe in this intergalactic adventure, starring Chris Pratt as Peter Quill.
2. *NIGHT AT THE MUSEUM: SECRET OF THE TOMB* Historic wax figures come to life in this hotly anticipated sequel, starring Ben Stiller and Robin Williams.
3. *INTO THE WOODS* A wise witch, played by Meryl Streep, schools an all-star cast of wayward fairy tale characters in this enchanting movie musical.
4. *MOCKINGJAY PART 1* Jennifer Lawrence returns as Katniss Everdeen in the first of two movies based on the final book in The Hunger Games trilogy.
5. *THE HOBBIT: THE BATTLE OF THE FIVE ARMIES* The adventures of Bilbo Baggins, Galadriel, Gandalf and Aragorn conclude in the third and final installment.
6. *THE THEORY OF EVERYTHING* The real-life story of physicist Stephen Hawking comes to the big screen, with Eddie Redmayne and Felicity Jones.
7. *THE MAZE RUNNER* A community of teenage boys find themselves in a place surrounded by a huge maze with no memory of how they got there.
8. *PITCH PERFECT 2* The cast of the successful musical — including Anna Kendrick, Rebel Wilson, Skylar Astin, and Brittany Snow — reunites for the sequel.
9. *THE INTERVIEW* North Korean hackers breach Sony's network to suppress this movie comedy starring Seth Rogen and James Franco as bumbling, would-be assassins of Kim Jong-un.

2014 HIGHEST-GROSSING MOVIES

1. *TRANSFORMERS: AGE OF EXTINCTION*: OVER $1 BILLION
2. *GUARDIANS OF THE GALAXY*: $772.7 MILLION
3. *MALEFICENT*: $757.8 MILLION
4. *X-MEN: DAYS OF FUTURE PAST*: $748.1 MILLION
5. *THE HOBBIT: THE BATTLE OF THE FIVE ARMIES*: $743.2 MILLION
6. *CAPTAIN AMERICA: THE WINTER SOLDIER*: $714.1 MILLION
7. *THE AMAZING SPIDER-MAN 2*: $709 MILLION
8. *DAWN OF THE PLANET OF THE APES*: $708.8 MILLION
9. *THE HUNGER GAMES: MOCKINGJAY - PART 1*: $697 MILLION
10. *INTERSTELLAR*: $660.6 MILLION

http://www.businessinsider.com/highest-grossing-movies-2014-2014-12#1-transformers-age-of-extinction-over-1-billion-16

MERYL STREEP
EMILY BLUNT
JAMES CORDEN
ANNA KENDRICK
CHRIS PINE
AND JOHNNY DEPP AS THE WOLF
Disney
INTO THE WOODS
BE CAREFUL WHAT YOU WISH FOR
CHRISTMAS
PG

3

THE HUNGER GAMES:
MOCKINGJAY
PART I
NOVEMBER 21

4

THE DEFINING CHAPTER
HOBBIT
COMING SOON

5

EDDIE REDMAYNE
FELICITY JONES
the THEORY of EVERYTHING
The incredible story of Jane and Stephen Hawking
His Mind Changed Our World.
Her Love Changed His.
NOVEMBER

6

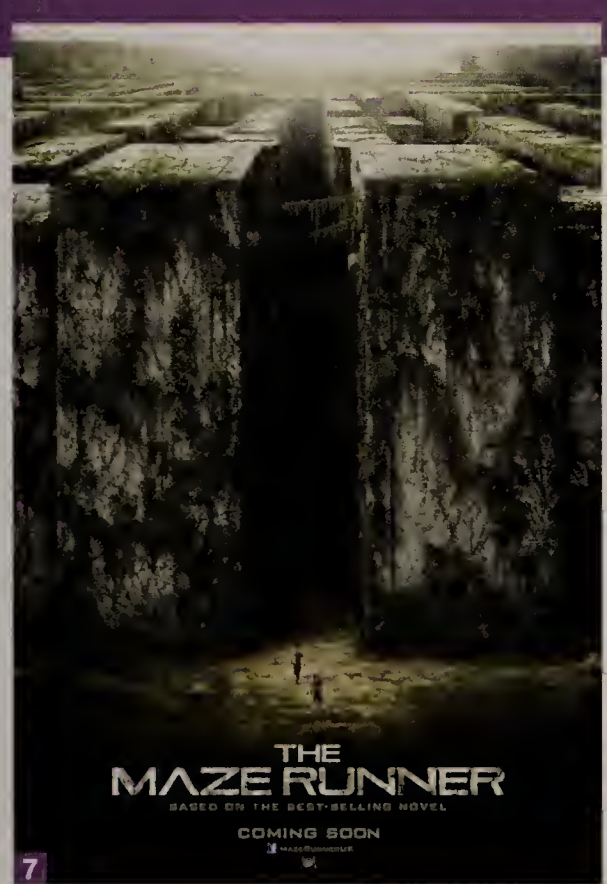
THE MAZE RUNNER
BASED ON THE BEST-SELLING NOVEL
COMING SOON

7

PITCH PERFECT
OCTOBER 5

8

전쟁이 시작될것이다
전쟁이 시작될것이다
SETH ROGEN JAMES FRANCO
이 무식한 미국놈들을 믿지 마십시오!
인터뷰 THE INTERVIEW 인터뷰

9

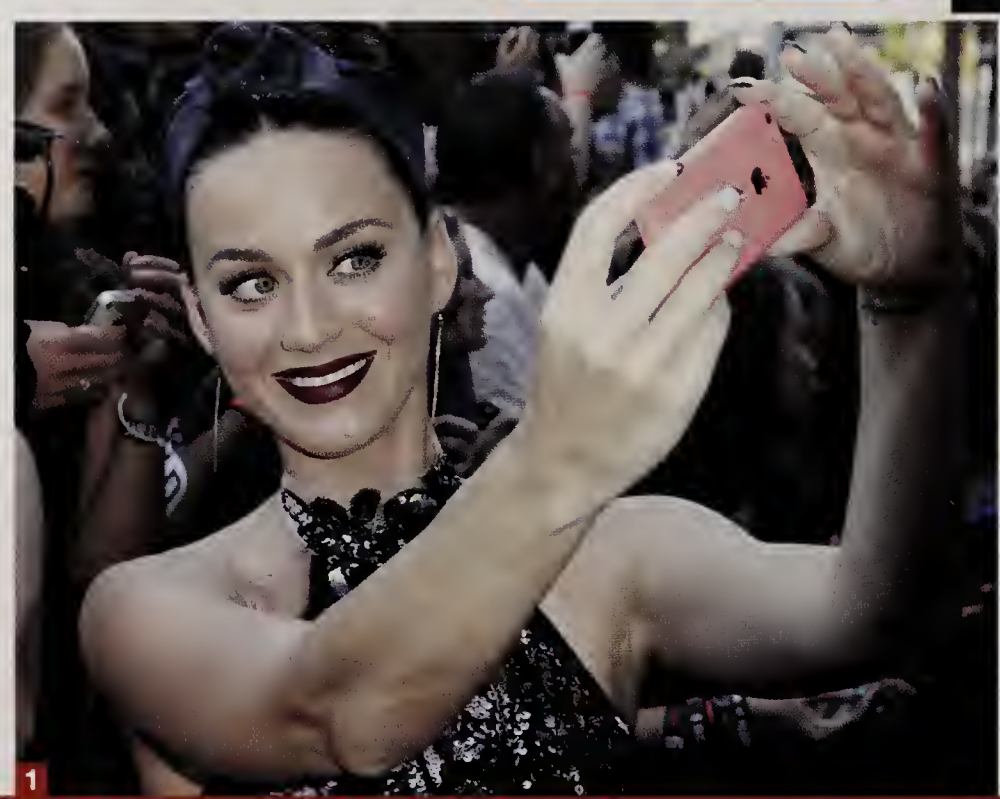

1

SOCIAL MEDIA

2

1. TWITTER Katy Perry reigns as the most followed person on Twitter, with more than 60 million followers.
2. YOUTUBE With nearly five billion views, Rihanna has the most-viewed YouTube channel of any pop star.
3. VINE Despite making numerous controversial statements in his videos, Nash Grier, age 17, is the most popular user on the sharing service.
4. FACEBOOK With 103,008,884 likes, Portuguese soccer player Cristiano Ronaldo is almost as popular as Shakira, who leads with 105,962,307.
5. INSTAGRAM After the social networking service deleted fake accounts from their site, Kim Kardashian emerged as Instagram's most-followed person.
6. SPOTIFY According to the streaming music service, Pharrell Williams' "Happy" was the most-streamed song in the world.
7. SELFIE At public appearances and red carpet events, fans clamor to appear in smartphone photos with their favorite celebrities.
8. NETFLIX By offering full seasons of popular TV shows, as well as exclusive original programming, the on-demand streaming service surges in popularity.

TOP 10 YOUTUBE VIDEOS

Here are the most popular videos as compiled by CNN.com.

1. "MUTANT GIANT SPIDER DOG"
2. NIKE FOOTBALL (SOCCER) AD
3. "FIRST KISS"
4. NUN CONTESTANT ON *THE VOICE OF ITALY*
5. "IPHONE 6 PLUS BEND TEST"
6. HIP-HOP KIDS ON *BRITAIN'S GOT TALENT*
7. BUDWEISER "PUPPY LOVE" AD
8. "DEVIL BABY ATTACK"
9. "GOKU VS. SUPERMAN"
10. "10 HOURS WALKING IN NYC AS A WOMAN"

3

4

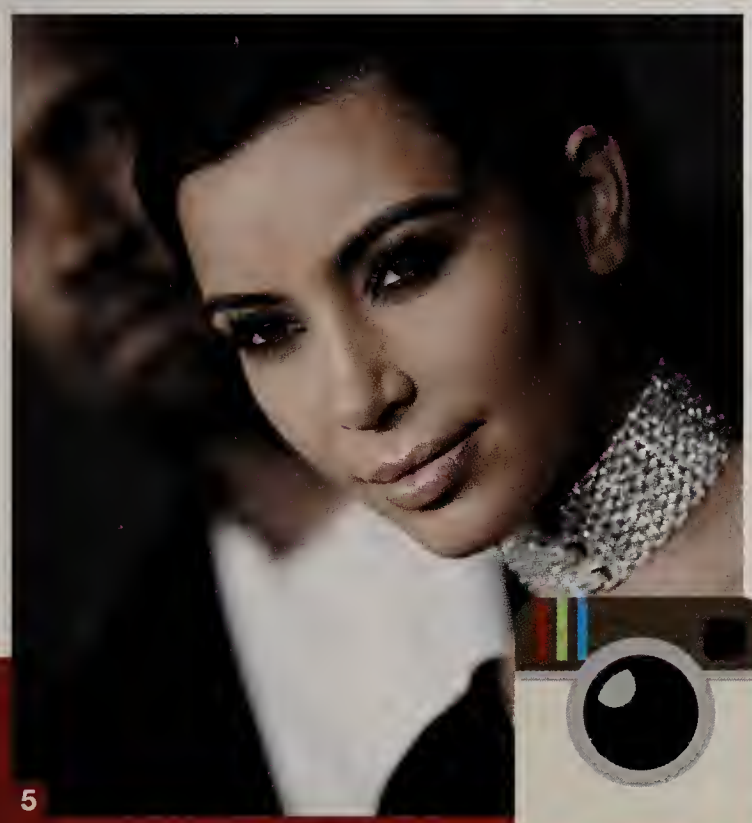

5

6

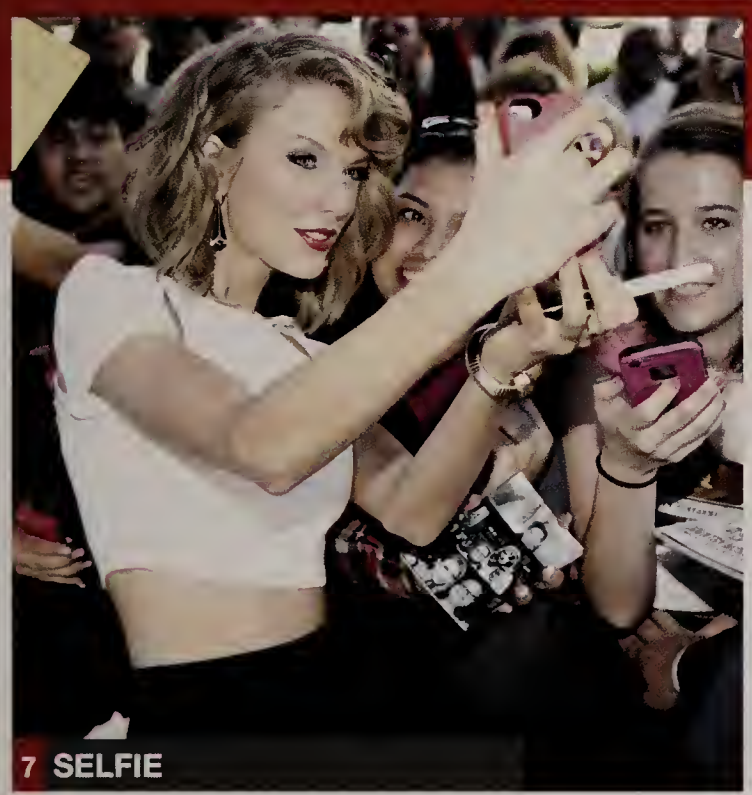

7 SELFIE

8

1 ESPN

TELEVISION

AMERICAN HORROR STORY 2

1. **ESPN** According to CNN Money, the sports network is more popular than ever, with 19 of the top 20 most-viewed programs in cable TV history.
2. ***AMERICAN HORROR STORY: FREAK SHOW*** The producers of the dark drama on FX set the fourth season in 1950s Florida.
3. ***THE WALKING DEAD*** The zombie horror series on AMC is more popular than ever in its fifth season.
4. ***MELISSA & JOEY*** ABC Family renews their popular series about a busy politician (Melissa Joan Hart) who hires a broke commodities trader (Joey Lawrence) to look after her niece.
5. ***CHASING LIFE*** Italia Ricci stars as April Carver, a 24-year-old journalist with leukemia in the drama series on the ABC Family network.
6. ***THE VOICE*** Adam Levine, Blake Shelton, Gwen Stefani and Pharrell Williams coach aspiring pop stars in Season 7.
7. ***THE FOSTERS*** The drama series on the ABC Family network, attracts a sizeable audience and numerous awards.
8. ***STAR WARS REBELS*** Aboard a freighter starship, insurgents stage a rebellion against the Galactic Empire in the animated series.
9. ***PRETTY LITTLE LIARS*** The ABC Family network renews the mystery drama series for a sixth and seventh season.

2014 INFLUENTIAL TEENS

Time Magazine announces it Most Influential Teens of 2014

- MO'NE DAVIS, 13
- SASHA OBAMA, 13, AND MALIA OBAMA, 16
- KIERNAN SHIPKA, 14
- JAZZ JENNINGS, 14
- FLYNN MCGARRY, 15
- ERIK FINMAN, 15
- NASH GRIER, 16
- RICO RODRIGUEZ, 16
- CIARA JUDGE, 16
- ÉMER HICKEY, 17
- SOPHIE HEALY-THOW, 17

3 THE WALKING DEAD

4 MELISSA & JOEY

5 CHASING LIFE

6 THE VOICE

7 THE FOSTERS

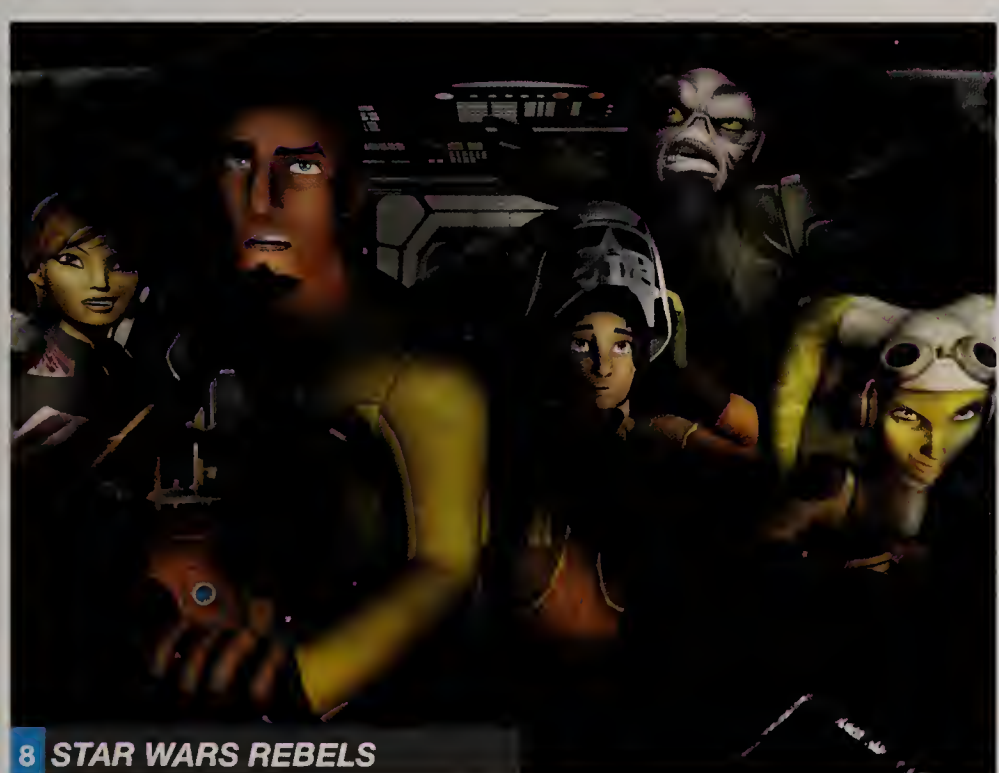

8 STAR WARS REBELS

9 PRETTY LITTLE LIARS

1 VANS

2 BEATS

3 NIKE

4 PACSUN

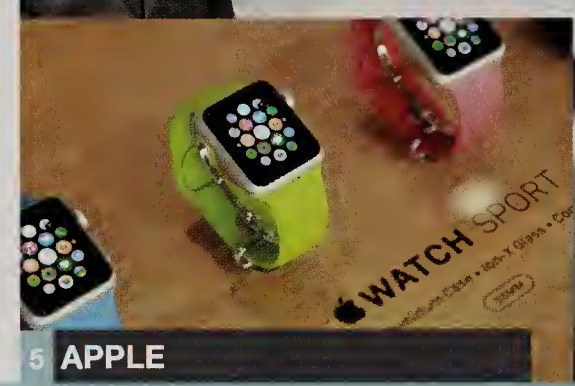

5 APPLE

BRANDS

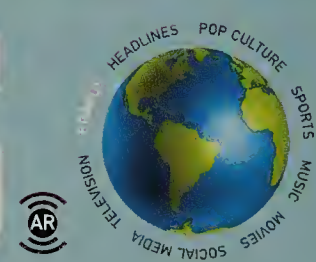

UNDER ARMOUR 6

1. VANS Endorsements by star skateboarders reinforce the laid-back, California-casual vibe of this sneaker brand.
2. BEATS High price tags are no deterrents for fans of the colorful, bass-heavy, on-ear headphones.
3. NIKE The sports outfitter is the most popular clothing brand among teens and millennials.
4. PACSUN Kendall & Kylie, the Kardashian/Jenner family's teen clothing line, helps this fashion retailer to attract teen shoppers.
5. APPLE The maker of the iPhone® and the iPad® is the favorite tech brand in the teen market.
6. UNDER ARMOUR Serious athletes (and those who want to look like them) are willing to pay premium prices for this high-performance athletic apparel brand.

FORBES MOST VALUABLE BRANDS

1. APPLE: $124.2 BILLION
2. MICROSOFT: $63 BILLION
3. GOOGLE: $56.6 BILLION
4. COCA-COLA: $56.1 BILLION
5. IBM: $47.9 BILLION
6. MCDONALD'S: $39.9 BILLION
7. GENERAL ELECTRIC: $37.1 BILLION
8. SAMSUNG: $35 BILLION
9. TOYOTA: $31.3 BILLION
10. LOUIS VUITTON: $29.9 BILLION

http://www.forbes.com/powerful-brands/list/#page:1_sort:0_direction:asc_search

PHOTO CREDITS: AP/Gene J. Puskar, iStock/NoDerog, Shutterstock/Teguh Mujiono, AP/Mark Zaleski, Savostyanov Sergei/ITAR-TASS Photo/Corbis, Eric Cheng/Barcroft Media/Landov, Getty/NBC NewsWire, AP/Richard Drew, Dan Harr/Splash News/Corbis, Getty/Timur Emek, Rachel Megawhat/Demotix/Corbis, AP Photo, Aristidis Vafeiadakis/ZUMA Press/Corbis, Evan Agostini/Invision/AP, Getty/Winter/PMA2D14, Getty/Kevin Kane, Joe Stevens/Retna Ltd./Corbis, Getty/Ethan Miller, Photo by Wade Payne/Invision/AP, Rex Features via AP Images, Chad Batka/Corbis, Bob King/Corbis, Getty/SI Cover, William Perlman/Star Ledger/Corbis, AP/Russell LaBounty/NKP, AP/Mark Baker, Roberto Maya/Fotoarena/Corbis, DAVID GRAY/Reuters/Corbis, AP/Joe Mahoney, Lionsgate/courtesy Everett Collection, Universal Pictures/Courtesy Everett Collection, Focus Features/Courtesy Everett Collection, Copyright 20th Century Fox Netherlands/Courtesy Everett Collection, 20th Century Fox Film Corp/Courtesy Everett Collection, ©Walt Disney Studios Motion Pictures/Courtesy Everett Collection, ©Walt Disney Studios Motion Pictures/Courtesy Everett Collection, ©Walt Disney Studios Motion Pictures/Courtesy Everett Collection, ©Walt Disney Studios Motion Pictures/Courtesy Everett Collection, Columbia Pictures/courtesy Everett Collection, Kyodo via AP Images, J. Scott Applewhite/AP/Corbis, Mel Longhurst/Corbis, AP Photo/Matt Rourke, Getty/Pool, Bryan Denton/Corbis, AP Photo/Scott Fain, DAVID MCNEW/Reuters/Corbis, AP Photo/Pablo Martinez Monsivais, AP/Seth Wenig, Getty/Artist: Handout, Getty/Axelle/Bauer-Griffin, Getty/Jeffrey Mayer, Richard Levine/Demotix/Corbis, AP/Christophe Ena, Getty/Bradley Kanaris, Getty/Don Arnold, Getty/Bradley Kanaris, Getty/Kevin Kane, Getty/Alexander Tamargo, Xavier Collin/Celebrity Monitor/Splash News/Corbis, Getty/Christopher Polk/ACMA2D14, AMC/courtesy Everett Collection, Getty/Eric McCandless, Getty/NBC, Fred Kfoury III/Icon Sportswire 482/Fred Kfoury III/Icon Sportswire/Newscom, Getty/Ron Torn, Getty/Tony Rivetti, Getty/Guy D'Alema, Getty/CBS, Getty/Disney XD, Getty/LDIC VENANCE, Getty/Justin Sullivan, AP/Barry Brecheisen/Invision, AP Photo/Matt Rourke, File, Getty/Christian Petersen, Getty/Steve Dykes, Getty/Jason Miller, Getty/Image Source, Getty/anzgrossetkino, Adam Rose/ABC Family via Getty Images, Cal Sport Media via AP Images, Rob Hoffman/Invision for Parkwood Entertainment/AP Images, AP Photo/Patrick Semansky.

©2015 Jostens, Inc., Printed in USA.
14-0712 (1363)

PROJECT
ROOMS
Chrome
SCHOOL LOG
music
in the halls
Panther
News

2014

LANYARDS
tech
clerk
elevators
2014 - 2015
Café
IWA
FHS
AUDITORIUM

Present